

# RECORD OF SURVEY

FOR

U.S. DEPT. OF THE INTERIOR

LOCATED IN PORTIONS OF THE NE 1/4 OF SEC. 31, T. 28 S., R. 8 W.,  
NW 1/4 OF SEC. 7 & SW 1/4 OF SEC. 9, T. 29 S., R. 8 W., W.M.,  
DOUGLAS COUNTY, OREGON.

FY2024 BOUNDARY LINE SURVEY - RBDO  
CONTRACT 140L4324C0003

T. 28 S., R. 8 W., SEC. 31

FILED  
Date: 2-19-2025 By: [Signature]  
This survey consists of:  
Map: M185-27AEB  
Narrative:  
Corner Rpt:  
DOUGLAS COUNTY  
SURVEYOR

**RECORD REFERENCES**

- [ ] 1964 BLM SURVEY BY JOHN M. JELLEY (T28SR8W31)
- { } 1973-1976 BLM SURVEY BY CHARLES E. AKIN, JR., JAMES E. JELLEY, AND BRUCE A. SHANER (T29SR8W7)
- // 1980-1982 BLM SURVEY BY JAMES E. JELLEY, WAYNE L. ROGERS (T29SR8W9)
- (R1) 1975 SURVEY BY ROMANSO E. WARE, LS 1005, MAP FILE M56-13
- (R2) 1983 SURVEY BY HERBERT L. NORTHCRAFT, LS 750, MAP FILE M93-56

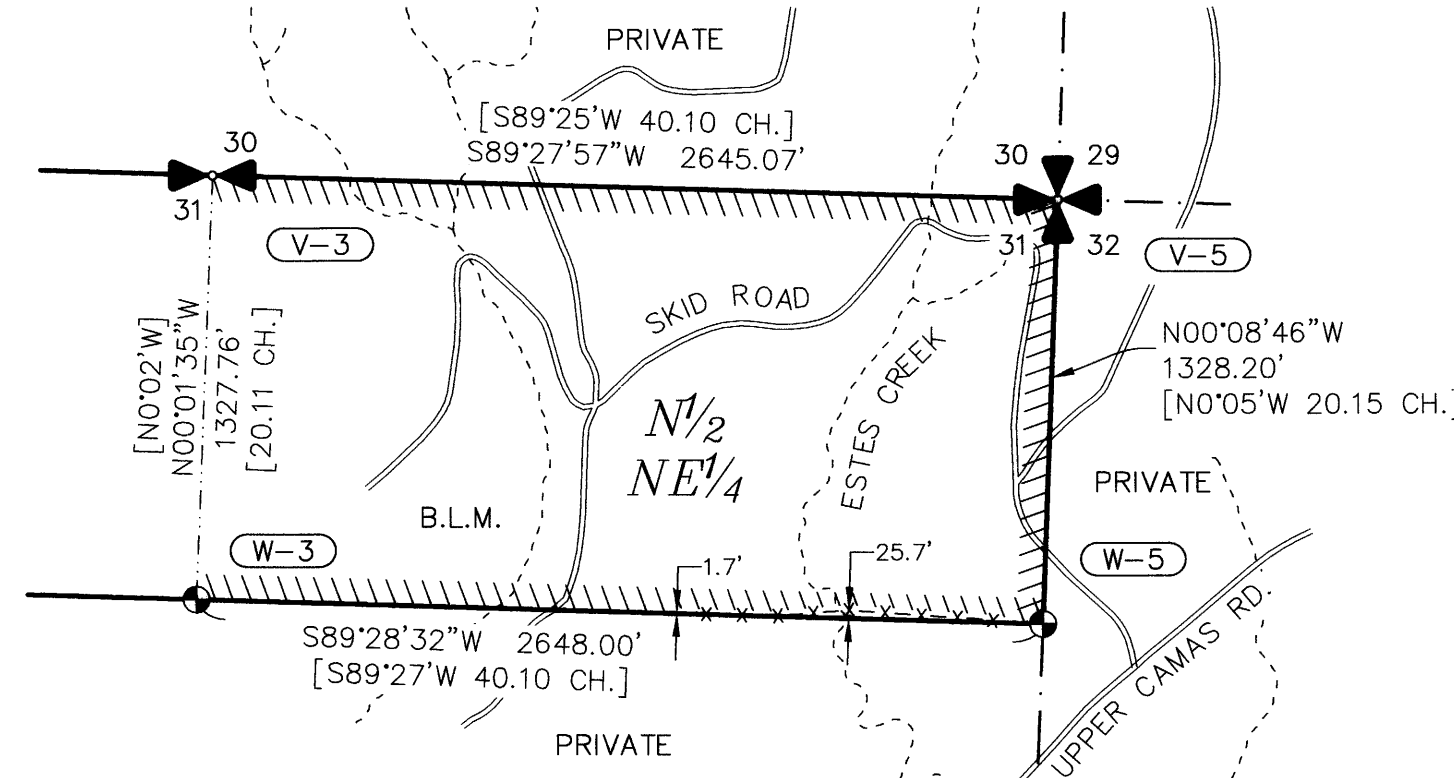
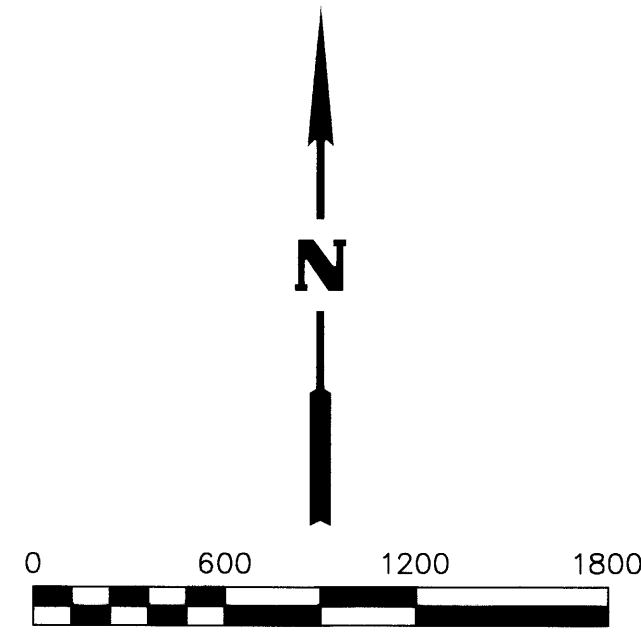

**LEGEND**

- SECTIONAL CORNER, AS NOTED. SEE PG. 2
- FOUND MONUMENTATION, AS NOTED. SEE PG. 2
- PROPERTY BOUNDARY MARKED AND POSTED THIS SURVEY
- CORNER INDEX (TYP.) SEE SHEET 2
- FENCE
- APPROXIMATE CREEK CENTERLINE

**SURVEYOR'S NARRATIVE**

**PROJECT SCOPE:**

TO PROVIDE THE NECESSARY PROFESSIONAL LAND SURVEY SERVICES REQUIRED UNDER THE DEPARTMENT OF INTERIOR, BUREAU OF LAND MANAGEMENT (BLM) CONTRACT NO. 140L4324C0003, "FY2024 BOUNDARY LINE SURVEY - RBDO". THE PROJECT INVOLVES MARKING AND POSTING A TOTAL OF 15.25 MILES OF BOUNDARY LINE AND THE MAINTENANCE OF 58 CORNERS. THIS PROJECT IS LOCATED IN THE BLM ROSEBURG DISTRICT, DOUGLAS COUNTY, OREGON.

**THE SURVEY:**

THE BLM PROVIDED CONTRACT SPECIFICATIONS. RESEARCH WAS COMPLETED ON THE BLM AND DOUGLAS COUNTY WEBSITES TO ASSURE RECORDS WERE UP TO DATE AND ACCURATE.

CORNERS WERE MAINTAINED TO THE STANDARDS SET BY THE 2009 B.L.M. MANUAL OF SURVEYING INSTRUCTIONS, OREGON REVISED STATUTES AND CONTRACT SPECIFICATIONS.

LINE WERE MARKED TO CONTRACT SPECIFICATIONS, WITH 5.5 FT. ALUMINUM POSTS OR LINE TREES WITH BLM BOUNDARY SIGNS ATTACHED, AT INTERVALS OF NO MORE THAN 200 FT.

**METHODS - EQUIPMENT:**

- A. THE CONTROL SURVEY WAS BY GPS STATIC AND RTK OBSERVATIONS, PERFORMED USING TRIMBLE R10 & R12I GPS RECEIVERS AND DATA WAS PROCESSED USING NGS-OPUS AND TRIMBLE BUSINESS CENTER.
- B. LAND CORNER TIES AND POSTING PERFORMED USING TRIMBLE R10 & R12I RECEIVERS AND R.T.K. DATA PROCESSED USING TRIMBLE BUSINESS CENTER SOFTWARE.
- C. THE BASIS OF BEARING FOR THIS SURVEY IS ON THE TRUE MERIDIAN AS DETERMINED BY GLOBAL POSITIONING SYSTEM (GPS) CONTROL DERIVED FROM N.G.S. O.P.U.S. SOLUTIONS USING A REFERENCE FRAME OF NAD\_83 (2011) (EPOCH: 2010.0000).
- D. FIELD SURVEY COMMENCED JULY 2024 AND WAS COMPLETED JANUARY 2025.

T. 29 S., R. 8 W., SEC. 7

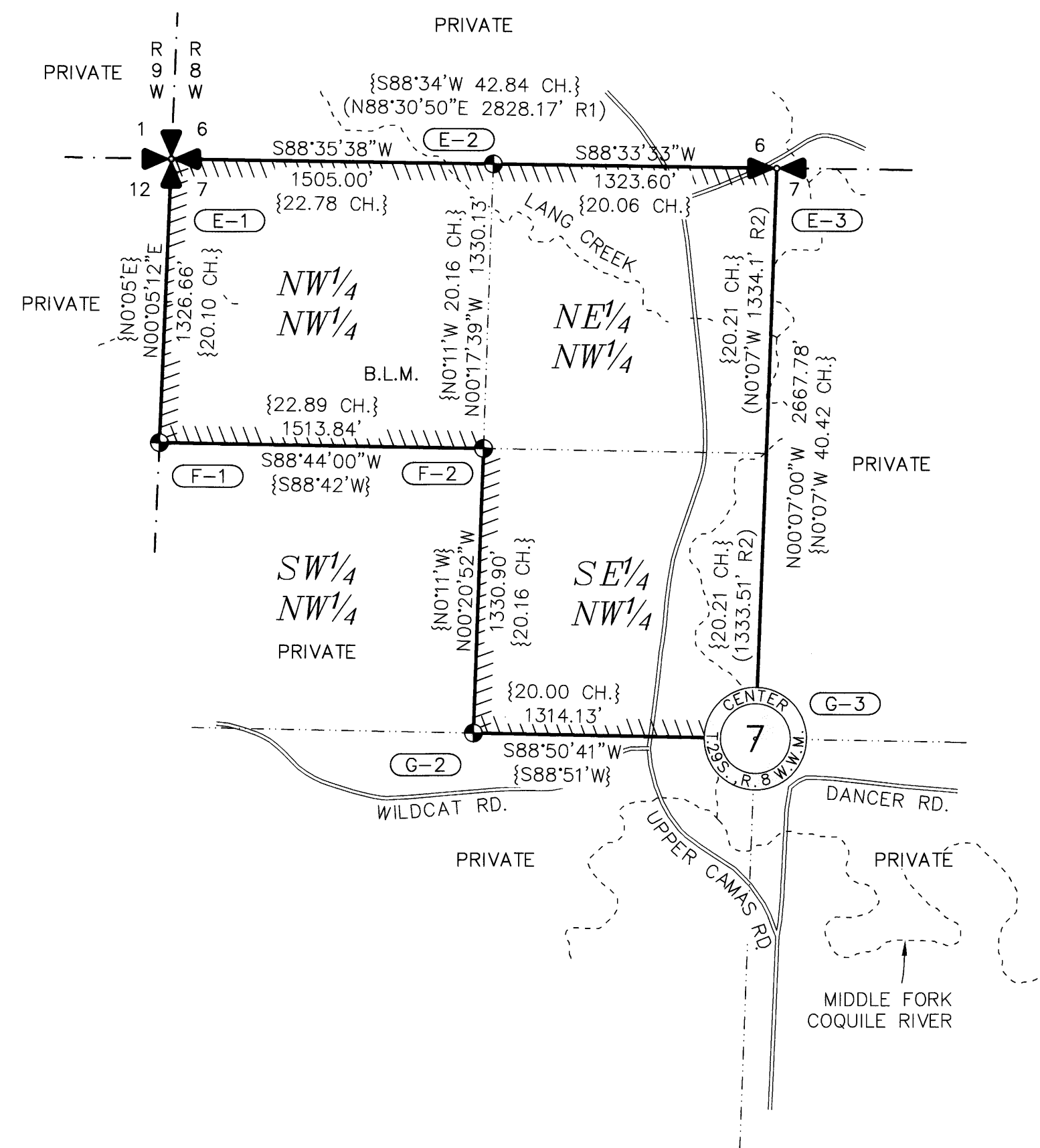

T. 29 S., R. 8 W., SEC. 9

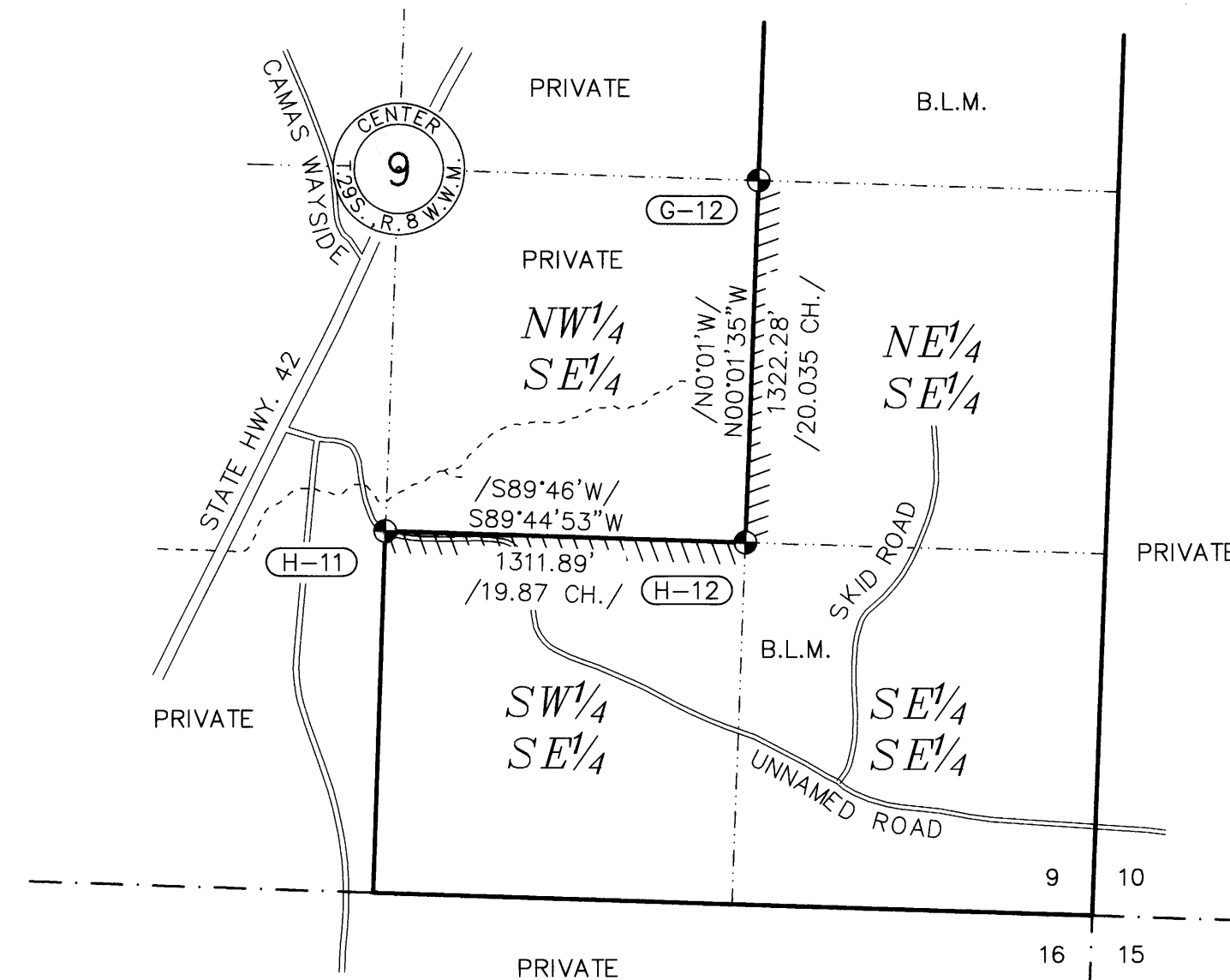

T. 28 S., R. 8 W., SEC. 31	T. 29 S., R. 8 W., SEC. 7	T. 29 S., R. 8 W., SEC. 9

REGISTERED PROFESSIONAL LAND SURVEYOR  
*Scott L. Toldness*  
OREGON  
MAY 20, 2015  
SCOTT L. TOLDNESS  
90216PLS  
EXPIRES: 06/30/2026

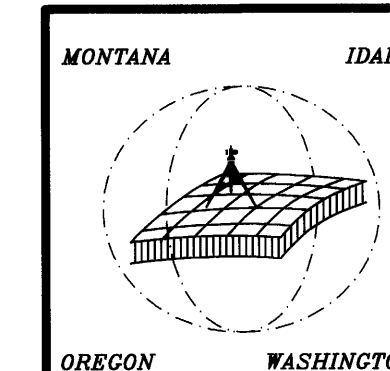

FY2024  
BOUNDARY LINE SURVEY - RBDO  
DRAWING: 24-033A BLM ROSEBURG ROS  
GLAHE & ASSOCIATES  
PROFESSIONAL LAND SURVEYORS  
303 Church Street  
Sandpoint, Idaho 83864  
208-265-4474  
Scale: 1" = 600'  
Checked By: SLT  
Drawn By: SWO  
Plot Date: 2/13/2025  
Sheet: 1 of 2