

FILED
 Date: 5-20-25 By: [Signature]
 This survey consists of:
 Map: M184-80A&B
 Narrative:
 Corner Rpt:
DOUGLAS COUNTY SURVEYOR

MAP FILE M184-80A

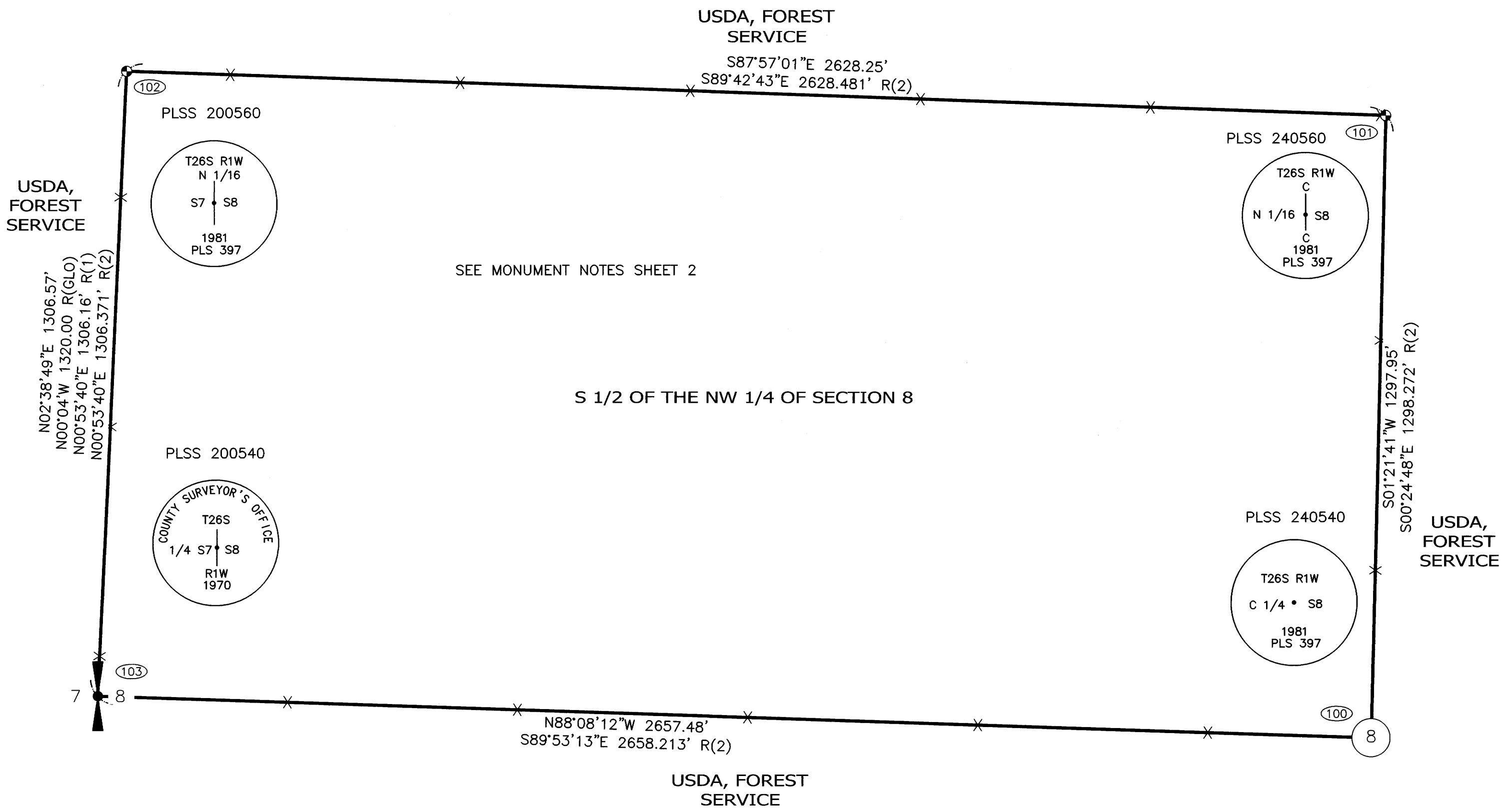

RECORD OF SURVEY

FOR THE U.S. DEPARTMENT OF AGRICULTURE,
 FOREST SERVICE, REGION 6,
 UNDER CONTRACT NO.
 1240BH24D0015/12048924F0101,
 LOCATED IN THE S 1/2 OF THE NW 1/4 OF
 SECTION 8,
 TOWNSHIP 26 SOUTH, RANGE 1 WEST W.M.,
 DOUGLAS COUNTY, OREGON

JANUARY 16, 2025

NARRATIVE
 THE PURPOSE OF THIS SURVEY IS TO CONFIRM AND TO PERFORM MAINTENANCE ON MONUMENTATION AND ON THE PARCEL BOUNDARIES FOR THE UNITED STATES DEPARTMENT OF AGRICULTURE (U.S.D.A.), FOREST SERVICE, REGION 6, UNDER CONTRACT NO. 1240BH24D0015/12048924F0101, FOR PARCELS RECORDED PER MAP FILE NO. 87-37 IN THE RECORDS OF DOUGLAS COUNTY, OREGON.

FIELD WORK CONSISTED OF RECOVERING AND VERIFYING EXISTING MONUMENTATION ESTABLISHED DURING PREVIOUS SURVEYS AS NOTED BELOW. ALL MONUMENTATION LOCATED DURING THIS SURVEY WAS FOUND TO BE IN GOOD CONDITION. MAINTENANCE AND POSTING OF THE BOUNDARY LINES WAS PERFORMED WITH SIGNAGE AS PER THE CONTRACT AND THE CURRENT FOREST SERVICE STANDARDS.

ALL OF THE BEARING TREES RECOVERED IN THIS SURVEY ARE DEAD AND FIRE DAMAGED. AS A RESULT, NEW BEARING OBJECTS WERE ADDED IN THE FORM OF REFERENCE MONUMENTS. THESE REFERENCE MONUMENTS ARE ALL REBAR, 5/8 INCH DIAMETER, 30 INCHES LONG, SET FLUSH WITH THE SURFACE OF THE GROUND, WITH A YELLOW PLASTIC CAP MARKED S&F LAND SERVICES, UNLESS OTHERWISE NOTED IN THE MONUMENT DESCRIPTION.

PROCEDURE/EQUIPMENT:
 REAL-TIME KINEMATIC (RTK) OBSERVATIONS (COLLECTED USING TRIMBLE R10 GNSS RECEIVERS) WERE ADJUSTED USING THE LEAST SQUARES METHOD IN TRIMBLE BUSINESS CENTER (TBC); THE RESULTING RELATIVE ACCURACY IS IN CONFORMANCE WITH THE PRINCIPLES STATED IN O.R.S. 92.050. DATA WAS REDUCED TO GROUND MEASUREMENTS. SEE "BASIS OF BEARINGS/HORIZONTAL DATUM" FOR SCALE FACTOR AND COORDINATE SYSTEM DETAILS.

HORIZONTAL DATUM (BASIS OF BEARINGS):
 THE LINE BETWEEN MONUMENTS 100 AND 103 BEARS N88°08'12"W BASED ON THE OREGON STATE PLANE COORDINATE SYSTEM SOUTH ZONE, NAD83 (2011). DISTANCES SHOWN HEREON ARE GROUND DISTANCES, INTERNATIONAL FEET, SCALED ABOUT THE MONUMENT 100 AT THE CENTER 1/4 SEC. COR. OF SEC. 8. TO CONVERT TO GRID DISTANCES MULTIPLY BY THE COMBINED FACTOR OF 0.9998139194.

S&F LAND SERVICES MAKES NO WARRANTIES AS TO MATTERS OF UNWRITTEN TITLE SUCH AS ACQUIESCENCE, ESTOPPEL, ADVERSE POSSESSION, ETC.

- LEGEND:**
- FOUND BRASS CAP
 - ⊙ FOUND CENTER 1/4 SECTION CORNER
 - 7 ● 8 FOUND 1/4 SECTION CORNER
 - GLO GENERAL LAND OFFICE RECORDS
 - R RECORD
 - x—x— PARCEL BOUNDARY LINE WITH SIGN POSTS ESTABLISHED ONLINE AS PER THE CONTRACT.

- SURVEY REFERENCES:**
- (1) RECORD DATA PER CS 52/077-026.
 - (2) RECORD DATA PER MAP FILE NO. M63-20.
 - (3) RECORD DATA PER MAP FILE NO. M87-37.
 - (GLO) RECORD DATA PER THE 1910 FIELD NOTES OF THE ORIGINAL GLO SURVEY OF THE SUBDIVISIONAL LINES, T.26S., R.1W., W.M., OREGON, BY FRED MENSCH, U.S. DEPUTY SURVEYOR, EXECUTED UNDER CONTRACT NO. 797.

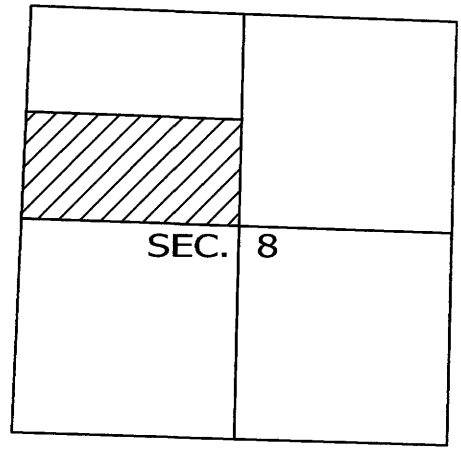

VICINITY MAP
(NOT TO SCALE)

U.S. FOREST SERVICE ACCEPTANCE OF SURVEY:
 THIS PLAT EXAMINED AND ACCEPTED FOR THE U.S.D.A., THIS 19th DAY OF MAY, 2025.

Michael P. Schulze
 MICHAEL SCHULZE, CONTRACTING OFFICER'S REPRESENTATIVE (COR),
 U.S.D.A., FOREST SERVICE, WILLAMETTE NATIONAL FOREST.

I CERTIFY THAT THIS SURVEY WAS PERFORMED AT THE REQUEST OF THE UMPQUA NATIONAL FOREST.

[Signature]
 UMPQUA NATIONAL FOREST SUPERVISOR

SHEET 1 OF 2

S&F Land Services
 Land Surveying & Remote Sensing
 4905 SW SCHOLLS FERRY RD.
 PORTLAND, OR 97225
 (503) 345-0328

WWW.SFLANDS.COM EMAIL: INFO@SFLANDS.COM

DATE	JOB NO.	FIELD	DRAWN	CHECKED
JAN. 16, 2025	2024-741-01	JLW/JA	KMH	JLW

SURVEY FOR:
 U.S. DEPARTMENT OF AGRICULTURE,
 FOREST SERVICE, REGION 6
 LOCATED IN THE
 S 1/2 OF THE NW 1/4 OF SECTION 8,
 TOWNSHIP 26 SOUTH, RANGE 1 WEST,
 WILLAMETTE MERIDIAN,
 DOUGLAS COUNTY, OREGON

REGISTERED PROFESSIONAL LAND SURVEYOR

Jack L. White II
 OREGON
 SEPTEMBER 10, 2019
 JACK L. WHITE II
 91987PLS

RENEWS 6/30/26

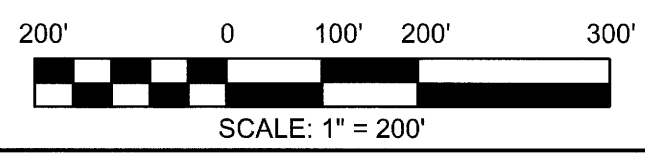

MAP FILE M184-80A

FILED
 Date: 5-20-2025 By: [Signature]
 This survey consists of:
 Map: M184-80A-B
 Narrative: _____
 Corner Rpt: _____
DOUGLAS COUNTY SURVEYOR

MAP FILE M184-80B

PLSS 200560

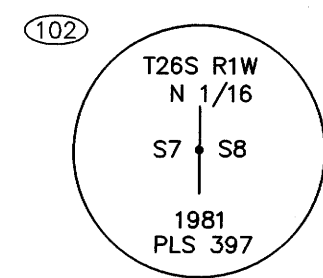

FOUND AND HELD AN IRON PIPE, 2" DIAMETER, WITH A 2 1/2" BRASS CAP, SET PER R(2).
 FROM WHICH FOUND DEAD, FIRE DAMAGED BEARING TREES MEASURE:
 R(1): 54" DOUGLAS FIR BEARS N54°57'40"E, 16.8' (RECORDS: R(1): N53°W, 14.5', AND R(2): N52°E, 16.8').
 34" CEDAR STUMP BEARS N51°06'06"W, 35.5' (RECORDS: R(1): N53°W, 35.2', AND R(2): N50°W, 35.8').
 R(2): 14" DOUGLAS FIR, MKD. WITH A HEALED BLAZE, BEARS N58°50'31"E, 39.40' (R(2) N56°E, 39.8').
 SET TWO REFERENCE MONUMENTS - REBAR, 5/8 INCH DIAMETER, 30 INCHES LONG, WITH A YELLOW PLASTIC CAP MARKED S&F LAND SERVICES : BEARING N88°07'08"E, 26.38' AND N01°28'26"W, 10.22'.

PLSS 240560

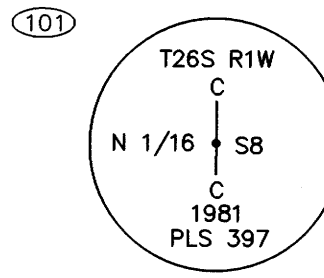

FOUND AND HELD AN IRON PIPE, 2" DIAMETER, WITH A 3" BRASS CAP, SET PER R(2).
 SET TWO REFERENCE MONUMENTS - REBAR, 5/8 INCH DIAMETER, 30 INCHES LONG, WITH A YELLOW PLASTIC CAP MARKED S&F LAND SERVICES: BEARING S41°12'34"E, 25.05' AND S29°17'28"W, 25.96'.

PLSS 200540

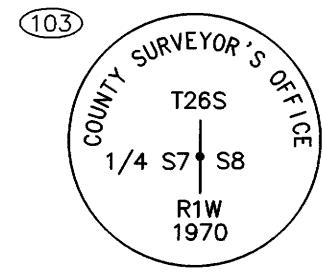

FOUND AND HELD AN IRON PIPE, 1" DIAMETER, WITH A 2 1/2" BRASS CAP, SET PER R(1) AND ACCEPTED ON R(2).
 FROM WHICH FOUND DEAD, FIRE DAMAGED BEARING TREES MEASURE:
 R(GLO): 54" DOUGLAS FIR STUMP BEARS N6°00'W, 55.4'.
 R(2) AND R(4): 16" DOUGLAS FIR STUMP BEARS S85°W, 5.9' (R(2) S82°W).
 SET TWO REFERENCE MONUMENTS - REBAR, 5/8 INCH DIAMETER, 30 INCHES LONG, WITH A YELLOW PLASTIC CAP MARKED S&F LAND SERVICES : BEARING N47°42'05"E, 43.55' AND N45°58'41"W, 28.25'.

PLSS 240540

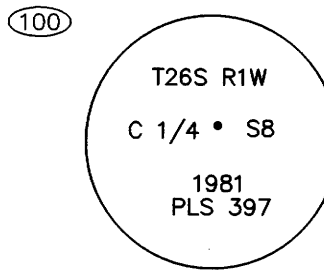

FOUND AND HELD AN IRON PIPE, 2" DIAMETER, WITH A 3" BRASS CAP, SET PER R(2).
 FROM WHICH FOUND DEAD, FIRE DAMAGED BEARING TREES MEASURE:
 R(2): 15" HEMLOCK BEARS S71°20'34"E, 22.09' (R(2) S73°E, 22.2'). 7" HEMLOCK BEARS S17°30'52"W, 20.53' (R(2) S17°W, 20.5').
 R(3): 44" DOUGLAS FIR BEARS N49°54'44"E, 18.49' (R(3) N47°E, 18.6'). 60" DOUGLAS FIR BEARS S25°45'29"E, 28.81' (R(3) S25°E, 29.0').
 SET TWO REFERENCE MONUMENTS - REBAR, 5/8 INCH DIAMETER, 30 INCHES LONG, WITH A YELLOW PLASTIC CAP MARKED S&F LAND SERVICES : BEARING S60°14'16"E, 21.43' AND S54°13'44"W, 20.17'.

S&F LAND SERVICES MAKES NO WARRANTIES AS TO MATTERS OF UNWRITTEN TITLE SUCH AS ACQUIESCENCE, ESTOPPEL, ADVERSE POSSESSION, ETC.

SHEET 2 OF 2

 S&F Land Services Land Surveying & Remote Sensing 4905 SW SCHOLLS FERRY RD. PORTLAND, OR 97225 (503) 345-0328 WWW.SFLANDS.COM EMAIL: INFO@SFLANDS.COM				SURVEY FOR: U.S DEPARTMENT OF AGRICULTURE, FOREST SERVICE, REGION 6 LOCATED IN THE S 1/2 OF THE NW 1/4 OF SECTION 8, TOWNSHIP 26 SOUTH, RANGE 1 WEST, WILLAMETTE MERIDIAN, DOUGLAS COUNTY, OREGON		REGISTERED PROFESSIONAL LAND SURVEYOR OREGON SEPTEMBER 10, 2019 JACK L. WHITE II 91987PLS RENEWS 6/30/26	
DATE	JOB NO.	FIELD	DRAWN	CHECKED			
JAN. 16, 2025	2024-741-01	JLW/JA	KMH	JLW			

MAP FILE M184-80B