

SE 1/4 & SW 1/4 SECTION 17, T.25S., R.5W., W.M.
 NW 1/4 SECTION 20, T.25S., R.5W., W.M. NE 1/4 SECTION 19, T.25S., R.5W., W.M.

FILED
 Date: 4-10-2025 By: [Signature]
 This survey consist of:
 Map: M184-70A-D
 Narrative:
 Corner Rpt:
 DOUGLAS COUNTY
 SURVEYOR

MAP FILE M184-70B

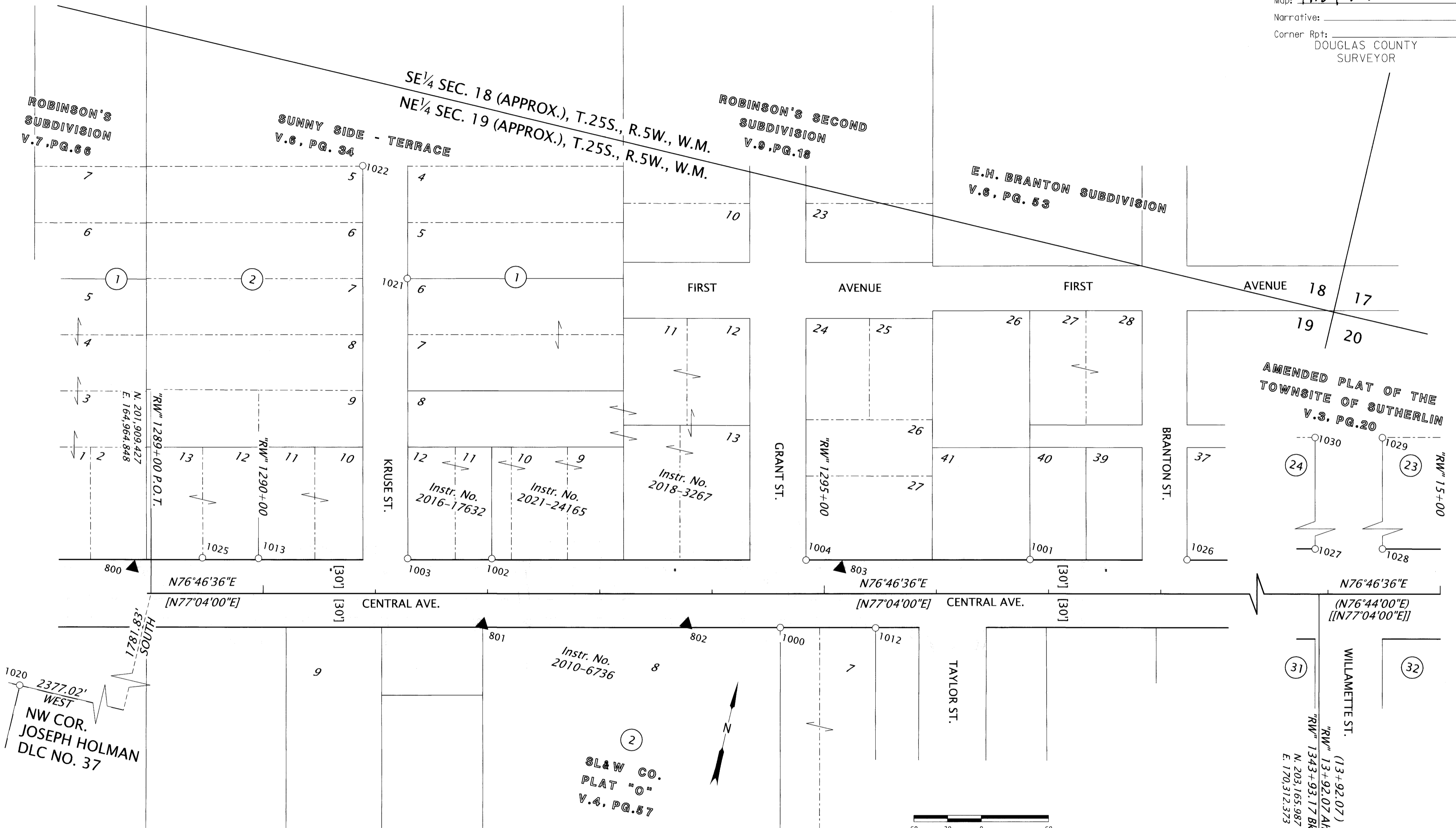

| LEGEND | |
|---|--|
| ▲ | SET NETWORK POINT - AS NOTED IN TABLE ON SHEET 4 |
| ○ | FOUND MONUMENT - AS NOTED IN TABLE ON SHEET 4 |
| SEE SHEET 4 FOR LINE LEGEND, CONTROL & MONUMENT TABLE | |

| RECORD DATA | |
|-------------|--|
| [] | VOL.4, PG.57: PLAT -O- BLOCKS 1,2,3,4,5,19&20 OF THE SUTHERLIN LAND AND WATER CO. |
| [] | VOL.1, PG.59: PLAT -A- OF THE SUTHERLIN LAND AND WATER CO. VOL.3, PG.20: AMENDED PLAT OF THE TOWNSITE OF SUTHERLIN |
| () | 1973 DOUGLAS COUNTY ROAD NO.19 MAP NOS: 00190059 & 00590116 |

REGISTERED PROFESSIONAL LAND SURVEYOR
Eric B. Hibbs
 OREGON
 NOVEMBER 13, 2018
 ERIC BENJAMIN HIBBS
 90437PLS
 RENEWS: 06/30/2025

OREGON DEPARTMENT OF TRANSPORTATION
 HORIZONTAL CONTROL, RECOVERY AND RETRACEMENT MAP
 CENTRAL AVE. PEDESTRIAN IMPROVEMENTS (SUTHERLIN) PROJECT
 CENTRAL AVENUE DOUGLAS COUNTY



ODOT REGION 3 TECH CENTER
 3500 NW STEWART PKWY.
 ROSEBURG, OR 97470 KEY NO. K22889

APRIL 10, 2025
 SCALE: 1"=60'
 SHEET 2 OF 4

MAP FILE M184-70B