

RECORD OF SURVEY
 LOCATED IN THE NORTHEAST, SOUTHEAST, SOUTHWEST, AND NORTHWEST QUARTERS OF SECTION 22,
 TOWNSHIP 24 SOUTH, RANGE 6 WEST, WILLAMETTE MERIDIAN,
 DOUGLAS COUNTY, OREGON
 DECEMBER 9, 2024

FILED
 Date: 1-2-2025 By: *DB*
 This survey consists of:
 Map: *M184-4b A&B*
 Narrative:
 Corner Rpt:
 DOUGLAS COUNTY
 SURVEYOR

MAP FILE M184-4b

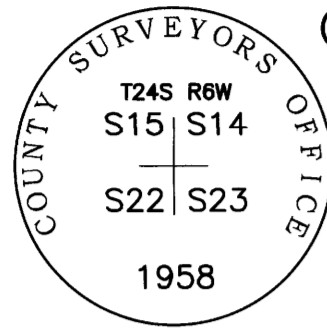

① SECTION CORNER - SECTIONS 14, 15, 22 & 23 PLS 500400
 FOUND COUNTY SURVEYOR BRASS CAP MARKED "T24S R6W S16,S15,S21,S22 1958"
 FOUND BEARING TREES/OBJECTS:
 15" W. OAK S33-1/2°E, 44.9' WITH NO SCAR
 16" W. OAK S29°W, 73.3' WITH HEALED BLAZE
 21" B. OAK S82°E, 76.8' WITH HEALED BLAZE
 48" FIR STUMP, ROTTEN, S17°W, 82.9'
 NEW BEARING TREES/OBJECTS:
 27" FORKED OAK N53°E, 183.5', SCRIBED "T24S R6W S15 BT"

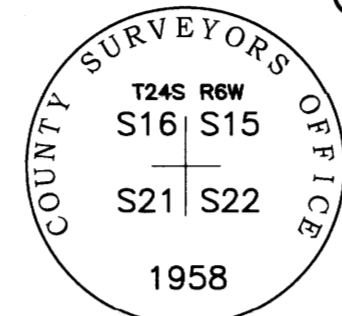

⑦ SECTION CORNER - SECTIONS 16, 15, 21, & 22 PLSS 400400
 FOUND BRASS CAP MARKED "T24S R6W S16,S15,S21,S22 1958"
 FOUND BEARING TREES/OBJECTS:
 13" W. OAK S33 1/2°E, 44.9' WITH NO VISIBLE BLAZE
 14" W. OAK S29°W, 73.3' WITH HEALED BLAZE
 18" B. OAK S82°E, 76.8' WITH HEALED BLAZE
 48" ROTTEN FIR STUMP S17°W 82.9'
 NEW BEARING TREES/OBJECTS:
 27" FORKED OAK N53°E, 183.5' SCRIBED "T24S R6W S15 BT"

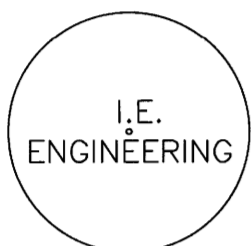

② 1/4 CORNER SECTIONS 22 & 23 PLSS 500340
 SET 5/8" IRON ROD W/ YPC MARKED "I.E. ENGINEERING"
 NEW BEARING TREES/OBJECTS:
 5/8" IRON ROD S79°45'E 104.8'
 5/8" IRON ROD S64°30'E 53.8'
 5/8" IRON ROD N59°W 27.9'
 58" OAK S86°E 173.1' SCRIBED "1/4 S23 BT"

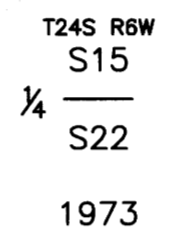

⑧ 1/4 CORNER SECTIONS 15 & 22
 FOUND BRASS CAP MARKED "T24S R6W 1/4 S16/S22 1973" PLSS 440400
 FOUND BEARING TREES/OBJECTS:
 5/8" IRON ROD WITH ALUMINUM CAP S89 1/2°E, 9.7' (RECORD 10.0')
 5/8" IRON ROD WITH ALUMINUM CAP N07 1/2°E, 10.4' (RECORD 10.0')

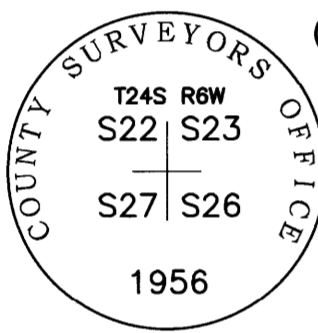

③ SECTION CORNER - SECTION 22, 23, 26, & 27 PLSS 500300
 FOUND COUNTY SURVEYOR BRASS CAP MARKED "T24S R6W S22,S23,S26,S27 1956"
 FOUND BEARING TREES/OBJECTS:
 18" ASH N09°E, 95.4' WITH HEALED BLAZE
 9" ASH S66°E, 305.5' WITH HEALED BLAZE
 36" ASH N06°W, 159.0' WITH HEALED BLAZE
 NEW BEARING TREES/OBJECTS:
 SET 5/8" IRON ROD S71°W, 186.2' SET FENCE POST NEXT TO ROD
 SET 5/8" IRON ROD S18°W, 159.8' SET FENCE POST NEXT TO ROD



⑨ E1/16 CORNER SECTIONS 15 & 22 PLSS 460600
 5/8" IRON ROD W RPC MARKED "GEO MAX INC"

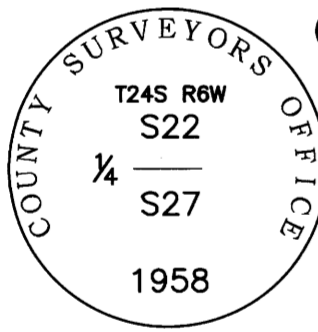

④ 1/4 CORNER SECTIONS 22 & 27 PLSS 440300
 FOUND BRASS CAP MARKED "1/4 S22/S27"
 FOUND BEARING TREES/OBJECTS:
 39" OAK S33°W, 39' WITH HEALED BLAZE
 44" FIR S42°E, 51' WITH HEALED BLAZE

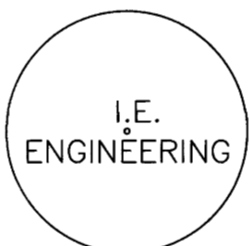

⑩ CENTER 1/4 SECTION 22 PLSS 440340
 SET 5/8" IRON ROD W/ YPC MARKED "I.E. ENGINEERING"
 NEW BEARING TREES/OBJECTS:
 SET 5/8" IRON ROD N24°W, 40.8'
 SET 5/8" IRON ROD N43°E, 29.6'
 15" FIR S44°W, 4.5' SCRIBED "C 1/4 S22"
 16" OAK S66°E, 36.8' SCRIBED "C 1/4 S22"

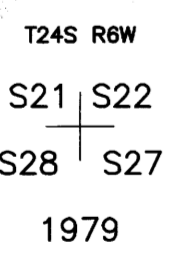

⑤ SECTION CORNER - SECTIONS 21, 22, 28 & 27 PLSS 400300
 FOUND BRASS CAP MARKED "T24S R6W S21, S22, S28, S27 1979"
 FOUND BEARING TREES/OBJECTS:
 20" D. FIR S.35 1/2°E, 27.1' WITH HEALED BLAZE
 15" MAPLE S47 1/2°W, 110.7' NO VISIBLE BLAZE (2014 RECORD 109.7'/1979 RECORD 110.88')
 12" D. FIR S48°W, 26.9' OPENED BLAZE
 16" D. FIR N52-1/2°W, 24.4' VISIBLE DOUBLE BLAZE

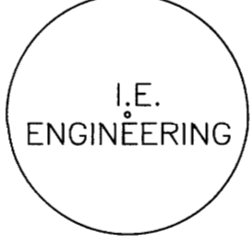

⑪ CE1/16 SECTION 22 PLSS 460340
 SET 5/8" IRON ROD W/ YPC MARKED "I.E. ENGINEERING"
 NEW BEARING TREES/OBJECTS:
 SET 5/8" IRON ROD N18°W, 45.1'
 SET 5/8" IRON ROD N86°W, 14.3'
 SET 5/8" IRON ROD S23°W, 20.3'
 SET 5/8" IRON ROD S53°E, 29.9'

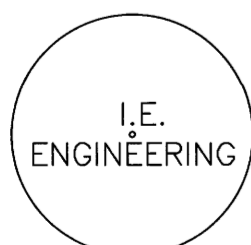

⑥ 1/4 CORNER SECTIONS 21 & 22 PLSS 400340
 SET 5/8" IRON ROD W/ YPC MARKED "I.E. ENGINEERING"
 NEW BEARING TREES/OBJECTS:
 SET 5/8" IRON ROD S62 1/2°W, 54.9'
 SET 5/8" IRON ROD S05°W, 58.1'
 SET 5/8" IRON ROD S61°E, 125.2'
 SET 5/8" IRON ROD S80°W, 82.8'

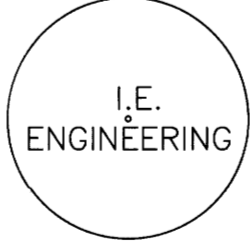

⑫ CNNE1/64 SECTION 22
 SET 5/8" IRON ROD W/ YPC MARKED "I.E. ENGINEERING"



NOT TO SCALE
 SHEET 2 OF 2
 JOB NO. 3220-01

CLIENT:
 AARON SWAN
 8433 GREEN VALLEY ROAD
 OAKLAND, OR 97462

809 SE Pine Street
 Roseburg, Oregon 97470
 PHONE (541) 673-0166
 FAX (541) 440-9392
 iemail@ieengineering.com

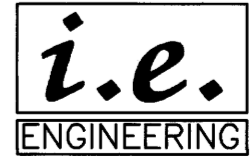
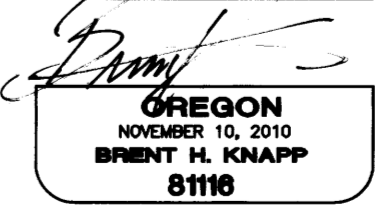
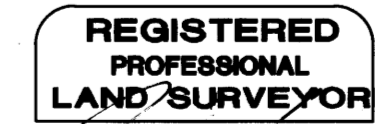

MAP FILE M184-4b