

FILED  
 Date: 7-29-24 By: [Signature]  
 This survey consists of:  
 Map: M184-4  
 Narrative:  
 Corner Rpt:  
 DOUGLAS COUNTY  
 SURVEYOR

MAP FILE M184-4

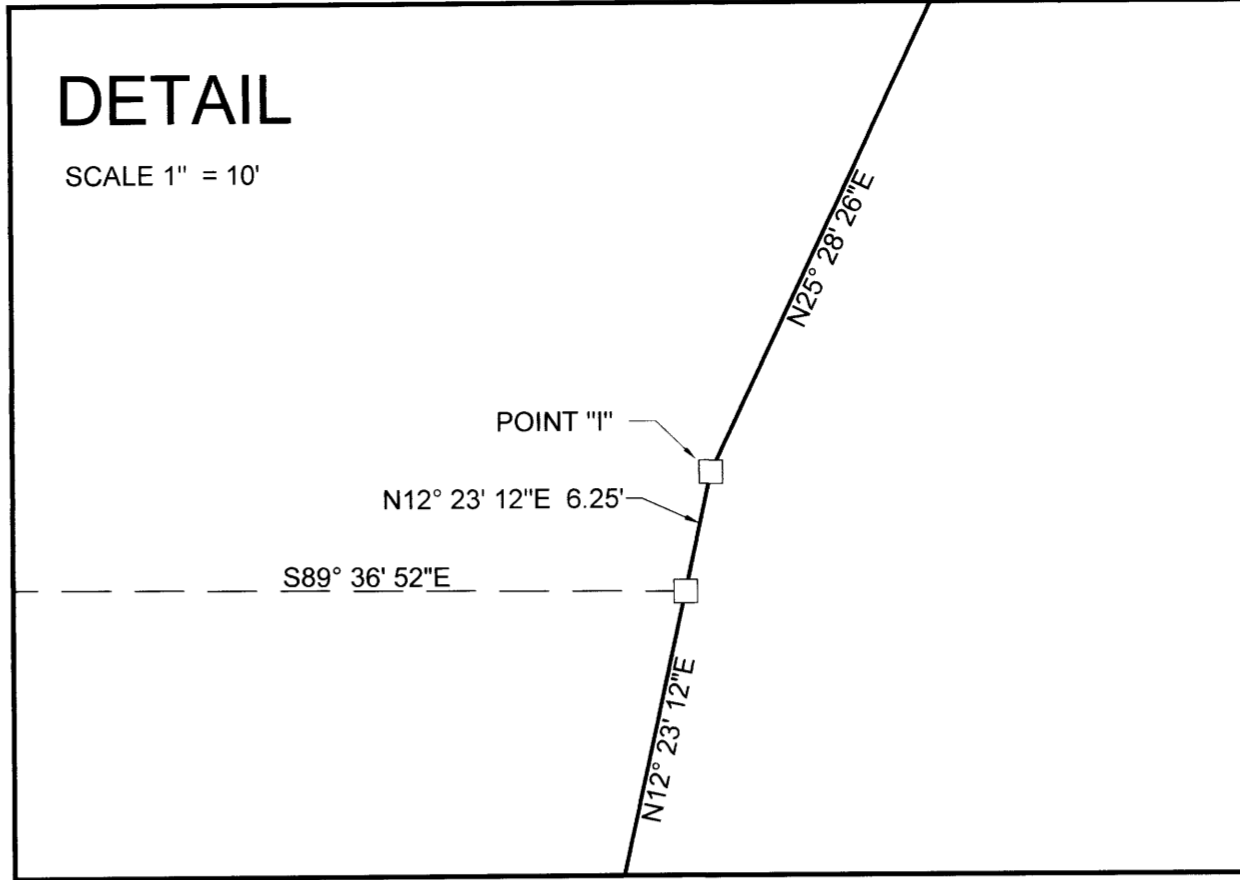

APPROXIMATE EXISTING CENTERLINE  
 OF LOOKINGGLASS CREEK  
 (OLALLA CREEK PER ASSESSOR TAX MAP)

**NARRATIVE:**

THE PURPOSE OF THIS SURVEY IS TO FILE A RECORD OF SURVEY FOR A FUTURE BOUNDARY LINE ADJUSTMENT. CONDITIONS OF APPROVAL FOR THE BOUNDARY LINE ADJUSTMENT (DOUGLAS COUNTY PLANNING DEPARTMENT FILE NO. M24-012) CANNOT BE MET IN THE STATUTORY TIMEFRAME. THIS SURVEY IS BEING MADE TO COMPLY WITH O.R.S. 209.250.

THE DEED CALLS IN THE DESCRIPTIONS COINCIDE WITH THE CALLS CONTAINED IN SURVEY CS55/130-3. MONUMENTS FOUND PER CS 55/130-3 WERE HELD.

POINT "C" WAS COMPUTED AT PROPORTIONATE DISTANCE ON LINE A - B PER CS55/130-3.

POINT "E" WAS COMPUTED BY EXTENDING LINE D - C THE RECORD DISTANCE FROM POINT "C" PER CS55/130-3.

POINT "H" WAS COMPUTED BY EXTENDING LINE F - G THE RECORD DISTANCE FROM POINT "G" PER CS55/130-3.

POINT "I" WAS COMPUTED BY THE BROKEN BOUNDARY ADJUSTMENT METHOD HOLDING COMPUTED POINTS "E" AND "H" PER CS55/130-3.

THE MONUMENTS FOR THE FUTURE BOUNDARY LINE ARE SET AS SHOWN.

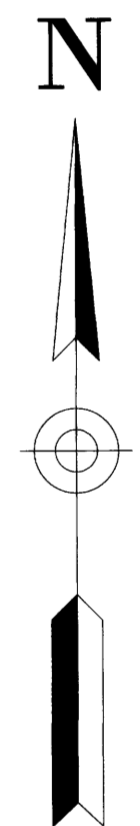

**LEGEND:**

- FOUND 5/8" IRON ROD PER CS FILE 55/130-3
- ◆ FOUND 1962 COUNTY SURVEYOR'S OFFICE BRASS CAP NE CORNER HUNTLEY DLC # 40 PER PLSS 040010
- CALCULATED POINT, NOTHING FOUND OR SET
- SET 5/8" X 30" IRON ROD WITH PLASTIC CAP INSCRIBED "LAND MARK SURVEYING, INC"

**RECORD INFORMATION:**

- ( ) RECORD DATA PER CS FILE 55/130-3
- [ ] RECORD DATA PER M46-10

**BASIS OF BEARINGS:**

OREGON COORDINATE REFERENCE SYSTEM (OCRS)  
 COTTAGE GROVE - CANYONVILLE ZONE  
 NAD83 (2011) EPOCH 2010.00

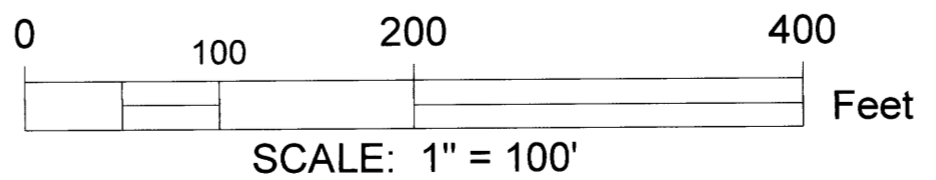

Sheet 1 of 1

**RECORD OF SURVEY**  
 In the SW1/4 of Section 2 and the NW1/4 of Section 11,  
 Township 28 South, Range 7 West of the Willamette Meridian  
 Douglas County, Oregon  
 July 29, 2024

FOR: Bobbie Standridge  
 1224 Colorado Drive  
 Plumas Lake, CA 95961

REGISTERED  
 PROFESSIONAL  
 LAND SURVEYOR  
 [Signature]  
 OREGON  
 AUGUST 17, 2009  
 BARTON M. HEICHEL  
 1640PLS  
 RENEWS JUNE 30, 2025

**LM Land Mark**  
 Surveying, Inc.  
 •P.O. Box 13 •Roseburg, Oregon 97470  
 •Office (541) 677-9400 •Cell (541) 637-6999  
 LM Proj. No. 2023-0076

MAP FILE M184-4

