

# PROPERTY SURVEY LOCATED IN THE NW 1/4 & SW 1/4 OF SECTION 6, TOWNSHIP 21 SOUTH, RANGE 11 WEST, W.M., DOUGLAS COUNTY, OREGON.

FILED  
DATE: 9-3-2024 BY: [Signature]  
THIS SURVEY CONSISTS OF:  
MAP: M184-17A&B  
NARRATIVE:  
CORNER RPT.:  
DOUGLAS COUNTY SURVEYOR

**NARRATIVE**  
THE PURPOSE OF THIS SURVEY WAS TO MARK BOUNDARY LINES FOR RESOURCE MANAGEMENT.

THE PROCEDURE WAS TO TRAVERSE AND TIE RECORD MONUMENTS PER MAP FILE M78-76. WE THEN MARKED THE BOUNDARIES AS SHOWN WITH ORANGE TREE BLAZES, ORANGE FLAGGING AND FIBERGLASS RODS APPROXIMATELY EVERY 300'

EQUIPMENT USED WAS A NIKON K2 TOTAL STATION WITH TDS RANGER DATA COLLECTOR.

ASSISTING PERSONNEL WERE PATRICK COY, JOHN RONDEAU AND ROBERT WEST.







**BASIS OF BEARING**  
THE BASIS OF BEARING IS ASSUMED PER MAP FILE M78-76.

**RECORD REFERENCE INFORMATION**  
MAP FILE M78-76, BY: ROBERT B. WARD, JR., DATED: AUGUST, 1979.



SCALE 1"=400'

### LEGEND

-  FOUND BRASS CAP MONUMENTS AS NOTED
-  POINT CALCULATED PER MAP FILE M78-76
-  BOUNDARY LINE MARKED WITH ORANGE FLAGGING, ORANGE TREE BLAZES AND FIBER GLASS RODS EVERY 300'
-  BOUNDARY OF PROPERTY SURVEYED
-  APPROXIMATE BOUNDARY OF UNSURVEYED PROPERTIES
-  APPROXIMATE SECTION, 1/4 AND/OR 16TH SECTION LINE
-  ( ) RECORD PER MAP FILE M78-76

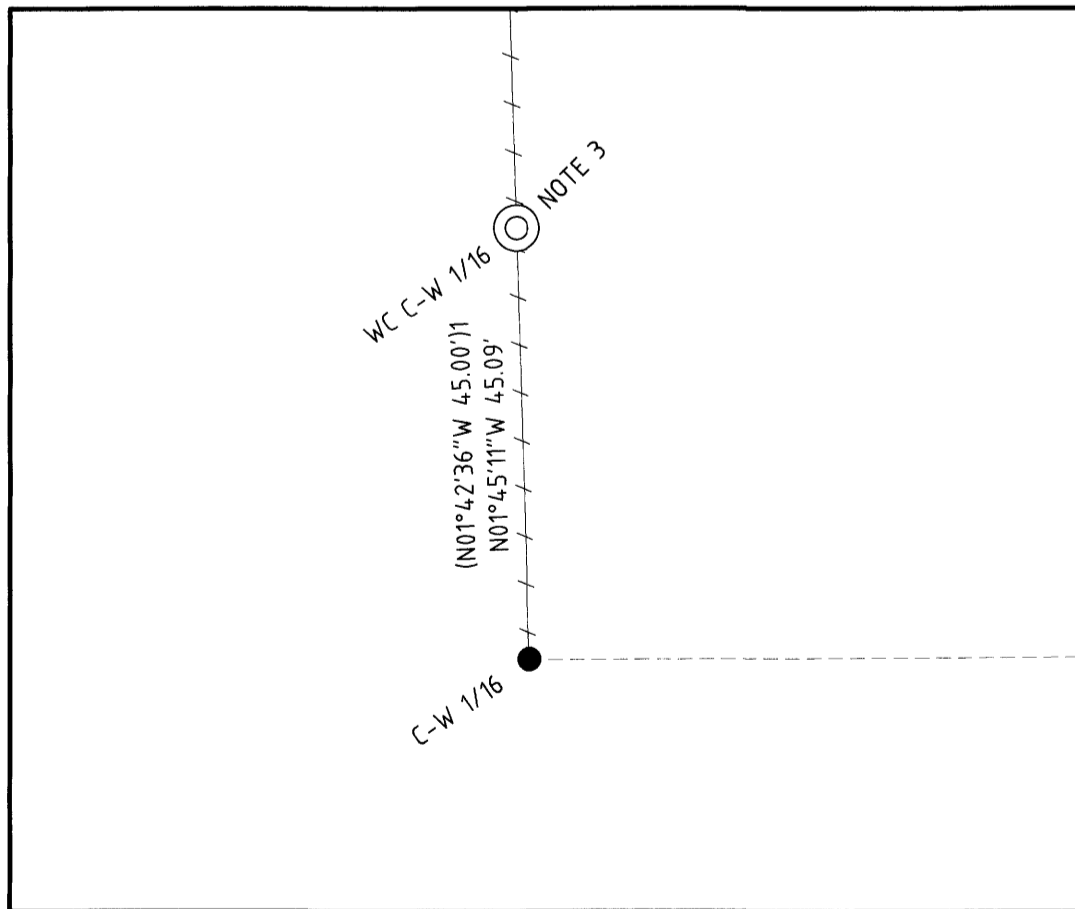
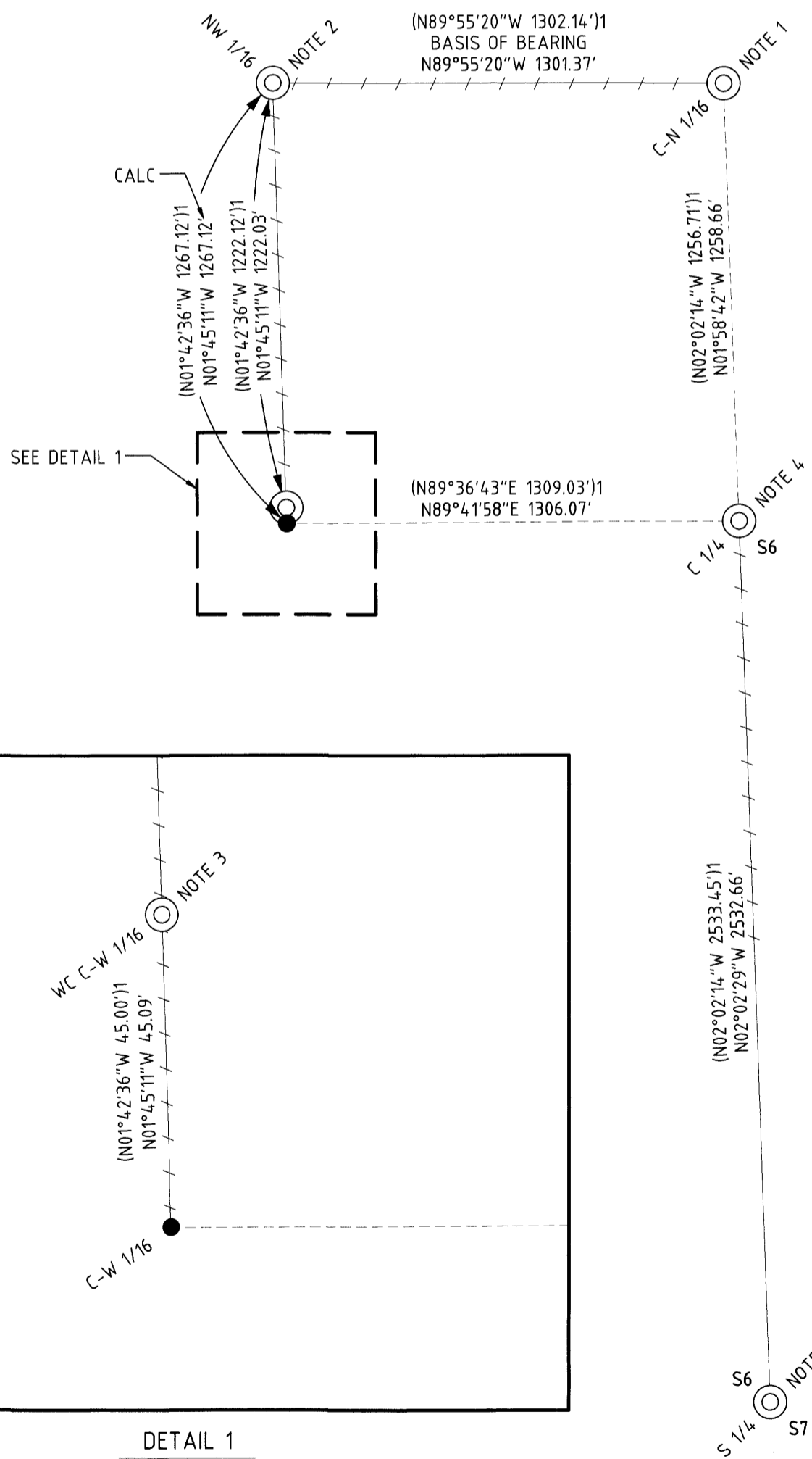

DETAIL 1  
SCALE 1" = 20'

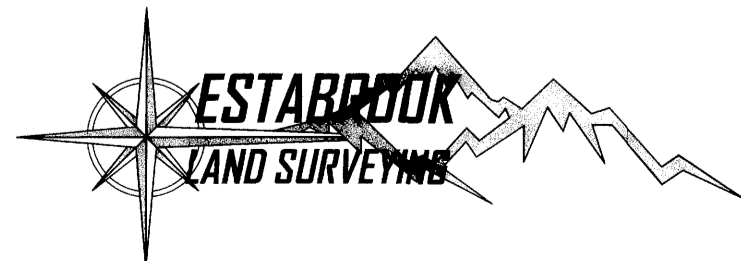

PO BOX 778  
COOS BAY, OR 97420  
541-294-6915  
WWW.ESTABROOKLANDSURVEYING.COM

PREPARED FOR:  
RAYONIER  
2990 BROADWAY AVE.  
NORTH BEND, OR 97459

DRAWN BY: BAC  
CHECKED BY: SRS  
JOB NO.: 2023-055  
DATE: 10/1/2023  
SHEET: 1 OF 2

REGISTERED  
PROFESSIONAL  
LAND SURVEYOR

[Signature]  
OREGON  
NOVEMBER 8, 2022  
STEPHAN R. STYS  
86454PLS

EXPIRES 06/30/2026