

# MAP OF SURVEY

LOCATED IN THE S.E. 1/4 OF SECTION 6,  
T. 33 S., R. 7 W., W.M.  
DOUGLAS COUNTY, OREGON  
FOR  
SILVER BUTTE TIMBER CO.  
P.O. BOX 27  
RIDDLE, OR 97469

## LEGEND

- SET 5/8" X 30" IRON ROD W/ 1-1/2" ALUMINUM CAP STAMPED "MEADE PLS 90707"
- FOUND MONUMENT AS NOTED
- ⊕ FOUND BRASS CAP AS NOTED
- CALCULATED POSITION; NOTHING FOUND OR SET
- ( ) RECORD PER M183-52 (D. MEADE)
- [ ] RECORD PER GLO PLAT APPROVED JULY 17, 1902
- CH. CHAINS
- LINE MARKED WITH 5' GALVANIZED METAL POSTS, BLAZES PAINTED FLO-RED, WOODEN LATH AND FLO-RED RIBBON.

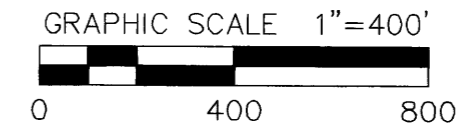

FILED  
Date: 8/13/2024 By: [Signature]  
This survey consists of:  
Map: M183-10  
Narrative: \_\_\_\_\_  
Corner Rpt: \_\_\_\_\_  
DOUGLAS COUNTY  
SURVEYOR

### SURVEY NARRATIVE TO COMPLY WITH O.R.S. 209.250

#### PURPOSE OF SURVEY:

THE PURPOSE IS TO SURVEY AND MARK THE WEST LINE OF THE SOUTHEAST QUARTER OF THE SOUTHEAST QUARTER OF SECTION 6, T. 33 S., R. 7 W., AND TO MONUMENT THE SOUTHEAST-SIXTEENTH CORNER OF SAID SECTION 6.

#### PROCEDURE:

UTILIZING A CARLSON BRx7 GNSS RECEIVER, CONTROL POINTS WERE ESTABLISHED IN THE VICINITY OF THE FOUND MONUMENTS SHOWN HEREON. SAID CONTROL WAS THEN OCCUPIED WITH A LEICA TCRP 1202+ ROBOTIC TOTAL STATION TO MEASURE THE POSITIONS OF SAID MONUMENTS.

THE CLOSING CORNER AT THE NORTHEAST CORNER OF SECTION 6 WAS FOUND WITH A 1" IRON PIPE ALONGSIDE AS NOTED IN THE 1968 RE-ESTABLISHMENT REPORT OF THE DOUGLAS COUNTY SURVEYOR'S OFFICE. BOTH MONUMENTS WERE FOUND BENT IN A MOUND OF STONE. I STOOD THE 1968 BRASS CAPPED IRON PIPE UPRIGHT, WHICH BROUGHT SAID MONUMENT TO THE CENTER OF SAID STONE MOUND. I DID NOT RELY ON THE BEARING TREES TO VERIFY THIS POSITION, AS I FOUND IT SUSPECT THAT THE BEARINGS AND DISTANCES TO THE BEARING TREES ON THE 1968 REPORT AGREED EXACTLY WITH THE BEARINGS AND DISTANCES TO THE BEARING TREES IN THE ORIGINAL 1902 GLO FIELD NOTES.

AFTER DETERMINING THE POSITIONS OF THE CLOSING CORNERS AT THE NORTHWEST AND NORTHEAST CORNERS OF SECTION 6, A PROPORTIONATE POSITION WAS CALCULATED BETWEEN SAID CORNERS TO CONTROL THE BEARING OF THE NORTH-SOUTH CENTERLINE OF SAID SECTION. GIVEN THAT THE ONLY PURPOSE OF THIS CALCULATED POSITION WAS TO DEFINE SAID BEARING, I FOUND THIS METHODOLOGY TO BE CONSISTENT WITH SECTION 7-46 OF THE 2009 BLM MANUAL OF SURVEY INSTRUCTIONS.

HAVING ACCEPTED THE FOUND MONUMENTS AS DESCRIBED, STANDARD PROCEDURE OF THE SUBDIVISION OF SECTIONS WAS FOLLOWED TO DETERMINE AND MONUMENT THE SOUTHEAST SIXTEENTH-CORNER OF SAID SECTION, AND MARK LINE IN THE FIELD AS SHOWN HEREON.

#### BASIS OF BEARINGS

THE BASIS OF BEARING FOR THIS SURVEY IS GRID NORTH OF THE CANYONVILLE-GRANTS PASS ZONE OF THE OREGON COORDINATE REFERENCE SYSTEM, NAD 83 (2011) EPOCH 2010.00.

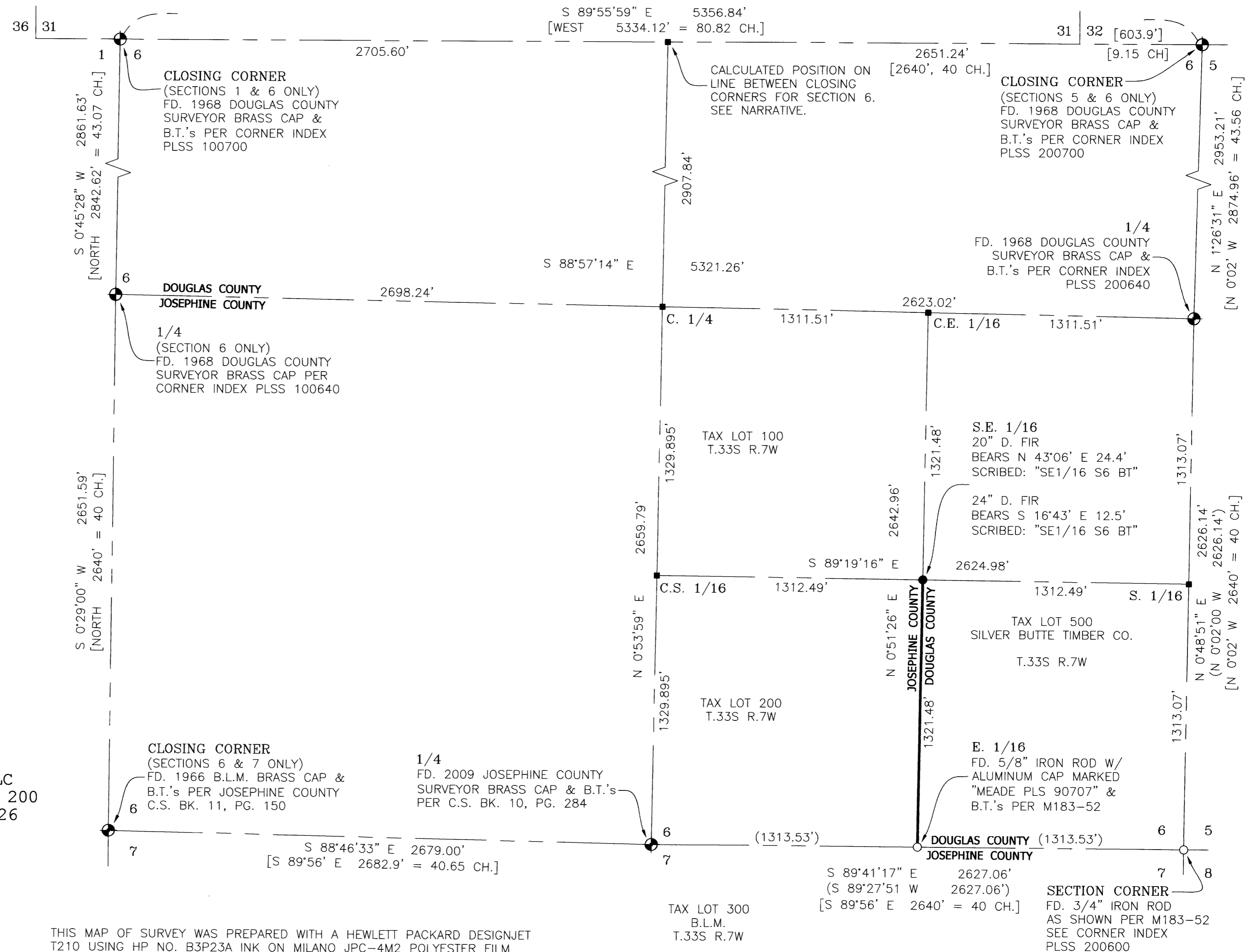

REGISTERED  
PROFESSIONAL  
LAND SURVEYOR

*Dane Meade*  
OREGON  
JULY 10, 2018  
DANE MEADE  
90707 LS

SURVEYED BY:  
MEADE SURVEYING, LLC  
233 NE "B" ST., SUITE 200  
GRANTS PASS, OR 97526  
(541) 244-1871

DATE: MAY 29, 2024

RENEWS: 12-31-24

THIS MAP OF SURVEY WAS PREPARED WITH A HEWLETT PACKARD DESIGNJET T210 USING HP NO. B3P23A INK ON MILANO JPC-4M2 POLYESTER FILM

MAP FILE M183-10

MAP FILE M183-10