

FILED  
Date: 11-16-2023 By: [Signature]  
This survey consists of:  
Map: M183-7  
Name:  
Corner:  
DOUGLAS COUNTY  
SURVEYOR

MAP OF SURVEY

PROPERTY SURVEY

LOCATED IN THE:  
NORTHWEST QUARTER OF SECTION 24,  
TOWNSHIP 30 SOUTH, RANGE 6 WEST,  
WILLAMETTE MERIDIAN, DOUGLAS COUNTY, OREGON

" CITY OF RIDDLE "

SHOWING:  
LOTS 14 AND 15, BLOCK 11,  
CITY OF RIDDLE

PREPARED FOR:  
ELSA GARCIA  
P.O. BOX 1355  
MYRTLE CREEK, OREGON 97457

PREPARED BY:  
RAYMOND F. BROWN - P.L.S. # 2391  
P.O. BOX 539  
CANYONVILLE, OREGON 97417  
PHONE: 541-839-6185



NOV., 2023  
SCALE: 1" = 50'

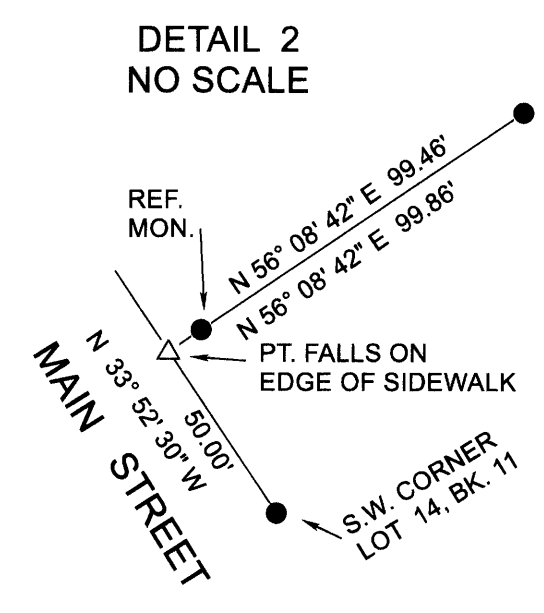
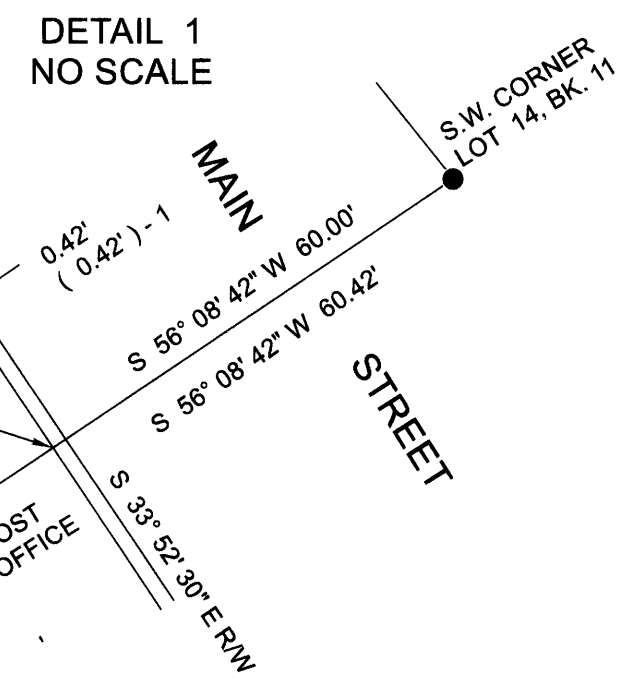
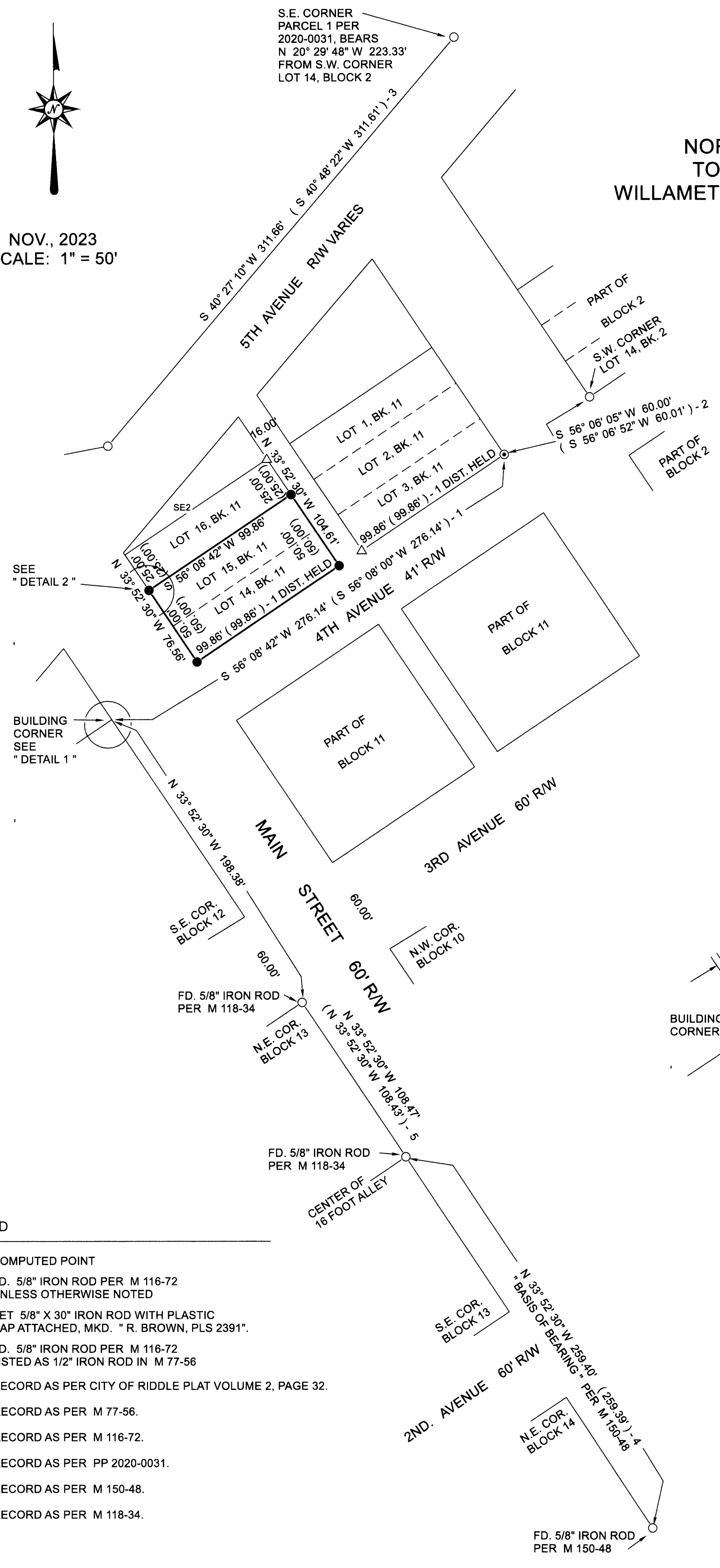

- LEGEND
- △ COMPUTED POINT
  - FD. 5/8" IRON ROD PER M 116-72 UNLESS OTHERWISE NOTED
  - SET 5/8" X 30" IRON ROD WITH PLASTIC CAP ATTACHED, MKD. " R. BROWN, PLS 2391".
  - ⊙ FD. 5/8" IRON ROD PER M 116-72 LISTED AS 1/2" IRON ROD IN M 77-56
  - ( ) RECORD AS PER CITY OF RIDDLE PLAT VOLUME 2, PAGE 32.
  - ( ) -1 RECORD AS PER M 77-56.
  - ( ) -2 RECORD AS PER M 116-72.
  - ( ) -3 RECORD AS PER PP 2020-0031.
  - ( ) -4 RECORD AS PER M 150-48.
  - ( ) -5 RECORD AS PER M 118-34.

NARRATIVE:

PURPOSE OF THE SURVEY WAS TO MARK THE LOT CORNERS OF LOT 14 AND 15, BLOCK 11, CITY OF RIDDLE AS SHOWN. FIELD INVESTIGATION LOCATED THE SAID FOUND MONUMENTS AND CONDITIONS. THE SOUTHERLY BOUNDARY WAS CONTROLLED BY EXISTING MONUMENTS PER SURVEY MAP FILE NUMBER M 77-56. THE WESTERLY AND EASTERLY BOUNDARIES WERE CONTROLLED BY THE WESTERLY RIGHT OF WAY BOUNDARY OF MAIN STREET BY USING THE SAID FOUND EXISTING MONUMENTS ALONG THE SAID WESTERLY RIGHT OF WAY. THE NORTHERLY BOUNDARY WAS SET PARALLEL TO THE SOUTHERLY BOUNDARY.