

MAP OF SURVEY

LOCATED in the East 1/2 of Section 14, T. 23 S., R. 5 W., W.M.
in Douglas County, Oregon.

April, 2024

FILED

DATE: 4-11-2024 BY: [Signature]

This survey consists of:

MAP: M183-55

SURVEYED FOR: ROSEBURG RESOURCES CO.
P.O. BOX 1088
ROSEBURG, OREGON 97470

SURVEYED BY: DAVID EDWARDS LAND SURVEYING
P.O. BOX 361
OAKLAND, OREGON 97462
PHONE: (541) 459-0512

REGISTERED
PROFESSIONAL
LAND SURVEYOR

[Signature]

OREGON
JULY 26, 1998
DAVID A. EDWARDS
2339

RENEWS 12/31/25

LEGEND

- INDICATES STANDARD B.L.M. BRASS CAP FOUND PER 1995 B.L.M. RESURVEY UNLESS NOTED OTHERWISE.
- INDICATES 5/8" X 30" STEEL REBAR WITH 2 1/2" DIAM. ALUMINUM CAP STAMPED PER THE 2009 B.L.M. MANUAL AND "ROSEBURG RESOURCES CO." AND "L.S. 2339" AND "2024".
- INDICATES 5/8" DIAM. STEEL REBAR WITH MY CAP AS PER M 148-40.
- [] DENOTES RECORD DATA PER M 165-19.
- () DENOTES RECORD DATA PER MY SURVEY M 148-40 EXCEPT WHERE NOTED.

————— INDICATES BOUNDARY POSTED, BLAZED AND FLAGGED THIS SURVEY.

SCALE: 1" = 500'

COMP. = COMPUTED.

BASIS OF BEARINGS: COMPUTED BEARING PER M 165-19 AS SHOWN.

NARRATIVE

THE PURPOSE OF THIS SURVEY IS TO SURVEY, BLAZE AND POST THE BOUNDARIES SHOWN AS BOLD LINES HEREON. HAVING JUST COMPLETED FILED SURVEY NUMBER M 183-48 IN SECTION 13, I EXTEND THE CONTROL NETWORK INTO SECTION 14, TYING IN THE FOUND MONUMENTS AS SHOWN. I UTILIZE THE COMPUTED RECORD BEARING BETWEEN THE 1/4 CORNER COMMON TO SECTIONS 10 AND 11 AND THE NE CORNER OF SECTION 14 PER M 165-19 AS A BASIS OF BEARINGS AS SHOWN AND COMPUTE THE RECORD POSITIONS OF THE NORTH 1/4 CORNER, WEST 1/4 CORNER AND NORTHWEST CORNER OF SECTION 14 PER THAT SURVEY AS SHOWN HEREON. I THEN COMPUTE THE SUBDIVISION OF THE SE AND NE 1/4'S OF SECTION 14. THE SUBJECT LINES WERE THEN TRAVERSED AND OFFSETS MADE TO THE TRUE BOUNDARIES. TRUE LINES WERE MARKED BY BLAZING TREES ON EACH SIDE OF THE LINE, BY SETTING 5.5 FOOT STEEL POSTS ALONG THE BOUNDARIES AT INTERVALS OF 200 FEET OR LESS AND BY HANGING LIBERAL AMOUNTS OF RED FLAGGING ALONG THE TRUE LINES. IT SHOULD BE NOTED THAT I HAVE EVALUATED THE METHODOLOGY UTILIZED IN M 165-19 WITH REGARD TO THE POSITION OF THE NW CORNER AND NORTH AND WEST 1/4 CORNERS OF SECTION 14 AND FIND IT TO BE A LOGICAL AND REASONED APPLICATION OF PROFESSIONAL JUDGEMENT AND I AM ACCEPTING THOSE POSITIONS WITH AN EYE TOWARD MAINTAINING HARMONY WITH POSITIONS FOR THE NW AND SW CORNERS OF GOVERNMENT LOT 6 IN SECTION 14 MONUMENTED ON SAID M 165-19.

AT THE SET NE 1/16 CORNER: A 13" DIAM. FIR SCRIBED "NE 1/16 S14 BT" BEARS S 23° E, 22.1 FEET.
A 5.5 FOOT STEEL POST IS SET 2 FEET SOUTH.

AT THE SET CE 1/16 CORNER: A 7" DIAM. FIR SCRIBED "CE 1/16 S14 BT" BEARS S 33° E, 6.6 FEET.
A 5.5 FOOT STEEL POST IS SET 2 FEET NORTH.

FIELD CREW: BRANT MILLER, ERIC SPRINKLE AND CHANDLER MILLER.

EQUIPMENT: NIKON TOTAL STATION.

COMPUTATIONS AND DRAFTING: DAVID EDWARDS.

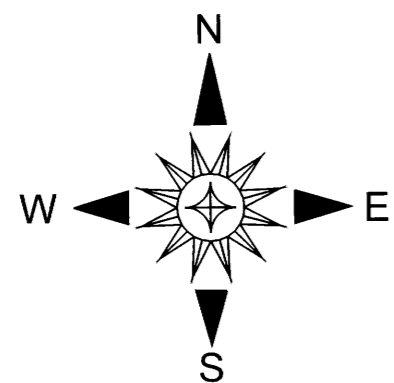
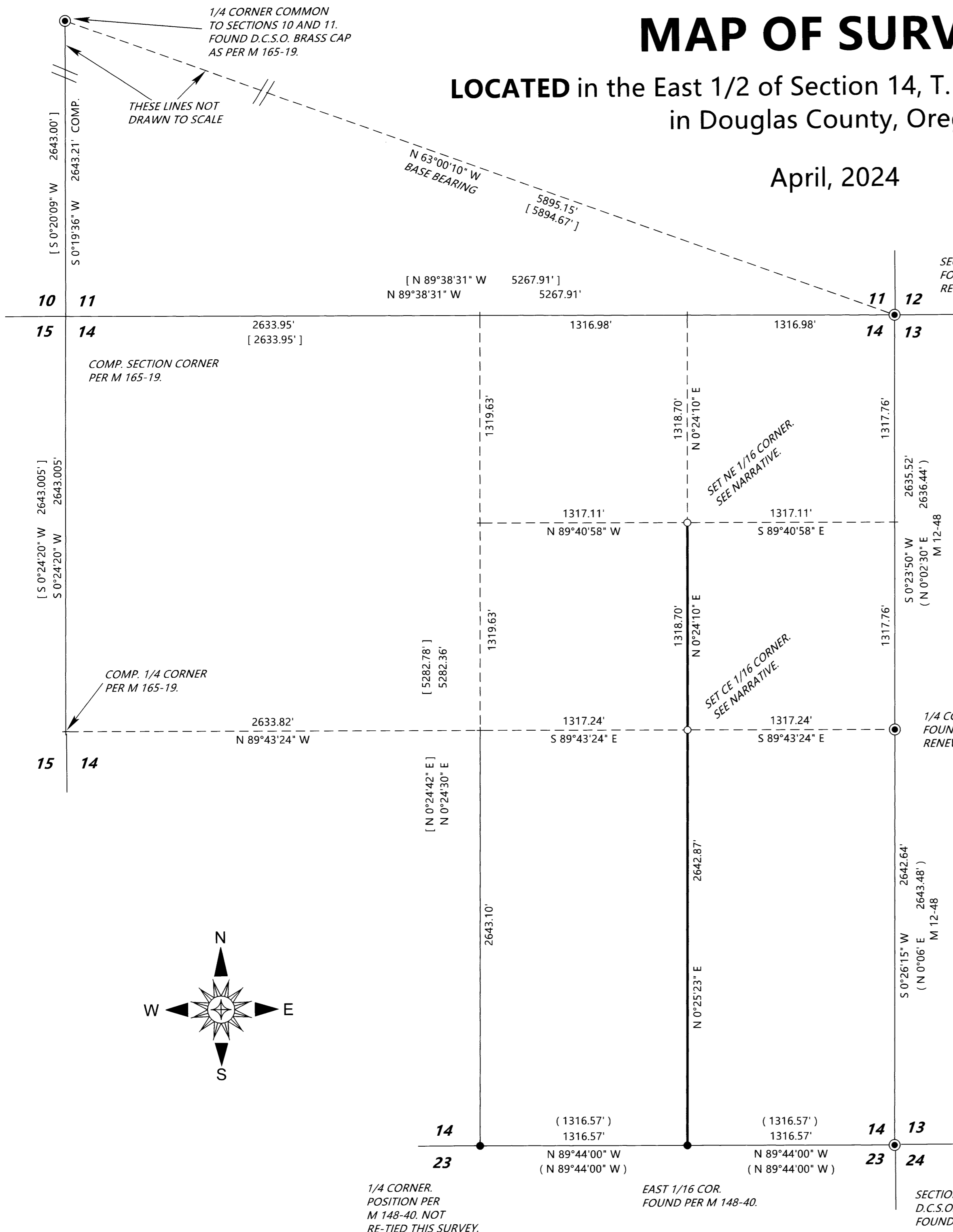

MAP FILE M183-55

MAP FILE M183-55