

MAP OF SURVEY

LOCATED in the SE 1/4 of Section 14, T. 26 S., R. 7 W., W.M. in Douglas County, Oregon.

March, 2024

FILED

Date: 4-11-2024 By: [Signature]

This survey consists of:

Map: M183-54

MAP FILE M183-54

SECTION CORNER.
FOUND AS PER M 180-39.

1/4 CORNER.
A 22" DIAM. FIR BEARS S 42° W, 7.0'
THE FIR S 43° W, 99.1' IS DOWN.
ALL OTHER B.T.'S ARE GONE.

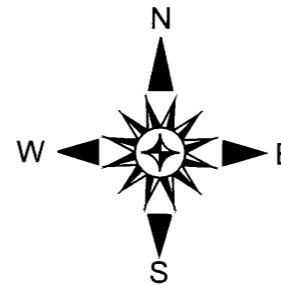
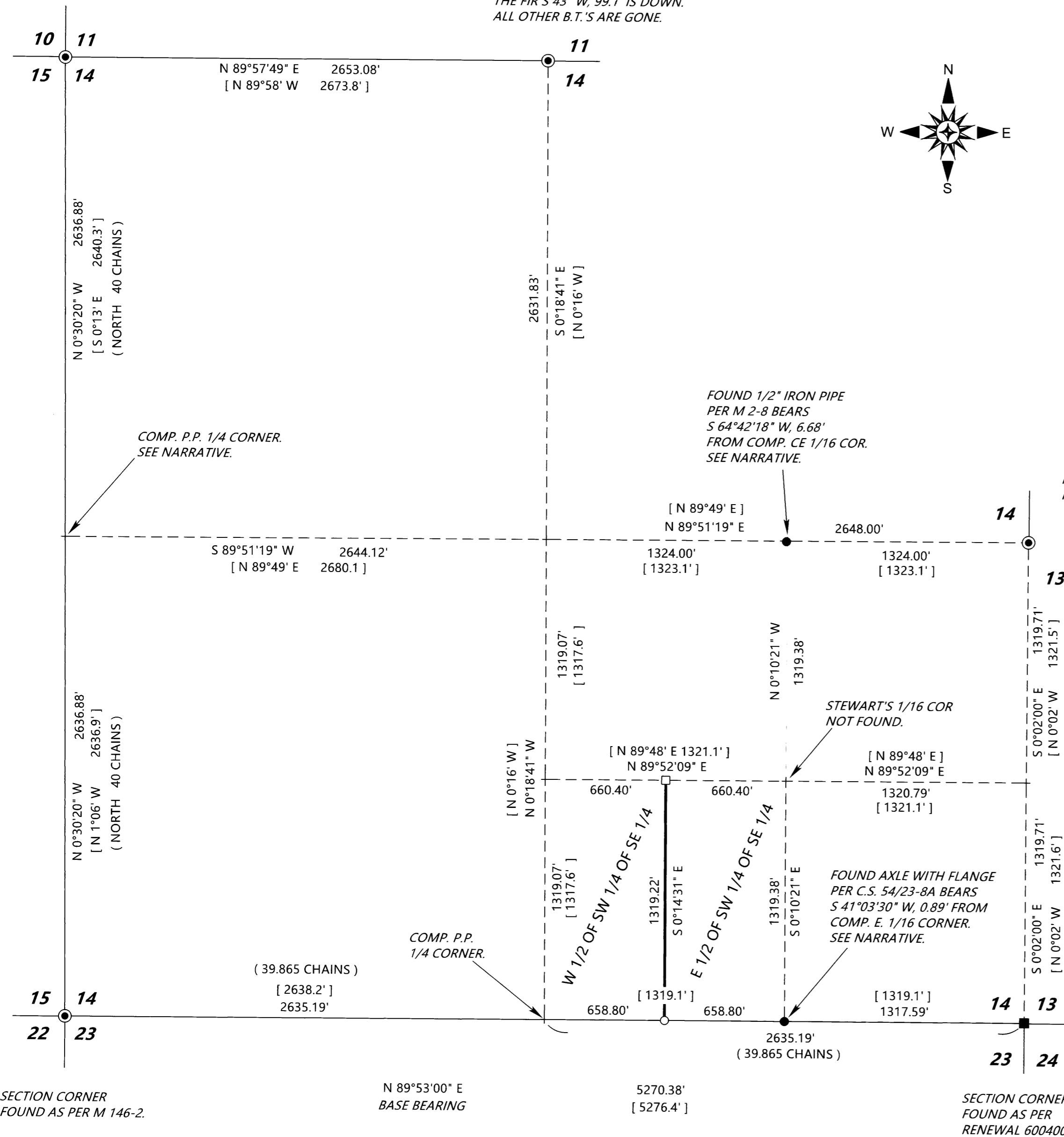

SURVEYED FOR: CLINT AND LORI CHRZ
640 HEYDON ROAD
ROSEBURG, OREGON 97471

SURVEYED BY: DAVID EDWARDS LAND SURVEYING
P.O. BOX 361
OAKLAND, OREGON 97462
PHONE: (541) 459-0512

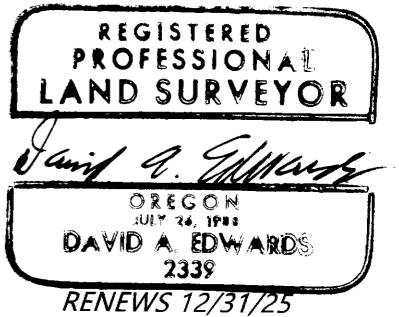

LEGEND

- INDICATES D.C.S.O. BRASS CAP FOUND.
- INDICATES MONUMENT FOUND AS NOTED.
- INDICATES 5/8" DIAM. IRON ROD WITH CAP FOUND PER D.C.S.O. RENEWAL 600400.
- + INDICATES A COMPUTED POINT.
- INDICATES A 2" LONG CONCRETE NAIL WITH MY CAP ATTACHED SET IN SOLID ROCK.
- INDICATES 5/8" X 30" STEEL REBAR W/RED PLASTIC CAP MKD. "D.A. EDWARDS-L.S. 2339" SET.
- [] DENOTES RECORD DATA PER M 2-8. COMP. = COMPUTED.
- () DENOTES ORIGINAL G.L.O. RECORD DATA. P.P. = PROPORTIONATE POSTION.

SCALE: 1" = 500'

BASIS OF BEARINGS: M 2-8 AS SHOWN.

NARRATIVE

THE PURPOSE OF THIS SURVEY IS TO DETERMINE AND MONUMENT THE NORTHWEST AND SOUTHWEST CORNERS OF THE EAST HALF OF THE SOUTHWEST QUARTER OF THE SOUTHEAST QUARTER OF SECTION 14 AND TO MARK THE LINE BETWEEN THOSE MONUMENTS. THE FOUND CONTROLLING CORNERS SHOWN HEREON WERE LOCATED AND TIED IN. A THOROUGH SEARCH WAS MADE FOR THE STEWART IRON PIPE SHOWN AS BEING SET AT THE WEST 1/4 CORNER OF SECTION 14 ON FILED SURVEY M2-8 WITH NEGATIVE RESULTS. THE FOUND STEWART PIPE NEAR THE CE 1/16 CORNER AND THE FOUND AXLE NEAR THE EAST 1/16 CORNER TO SECTIONS 14 AND 23 WERE NOT HELD FOR THE PURPOSE OF COMPUTING THE SUBDIVISION OF SECTION 14. IF THE PURPOSE OF THIS SURVEY WERE TO MARK THE WEST LINE OF THE EAST HALF OF THE SOUTHEAST QUARTER IT IS POSSIBLE THAT THOSE WOULD BE HELD FOR THAT PURPOSE.

FIELD CREW: BRANT MILLER, ERIC SPRINKLE AND CHANDLER MILLER.

EQUIPMENT: NIKON TOTAL STATION.

COMPUTATIONS AND DRAFTING: DAVID EDWARDS.

MAP FILE M183-54