

MAP OF SURVEY

LOCATED in the West 1/2 of Section 13, T. 23 S., R. 5 W., W.M.
in Douglas County, Oregon.

March, 2024

FILED

DATE: 3-25-2024 BY: *DE*

This survey consists of:

MAP: M183-48

MAP FILE M183-48

SECTION CORNER.
FOUND AS PER
RENEWAL 600500.

1/4 CORNER.
FOUND AS PER
RENEWAL 640500.

SURVEYED FOR: ROSEBURG RESOURCES CO.
P.O. BOX 1088
ROSEBURG, OREGON 97470

SURVEYED BY: DAVID EDWARDS LAND SURVEYING
P.O. BOX 361
OAKLAND, OREGON 97462
PHONE: (541) 459-0512

REGISTERED
PROFESSIONAL
LAND SURVEYOR

David A. Edwards

OREGON
JULY 26, 1999
DAVID A. EDWARDS
2339

RENEWS 12/31/25

LEGEND

- INDICATES STANDARD B.L.M. BRASS CAP FOUND PER 1995 B.L.M. RESURVEY UNLESS NOTED OTHERWISE.
- INDICATES 5/8" X 30" STEEL REBAR WITH 2 1/2" DIAM. ALUMINUM CAP STAMPED PER THE 2009 B.L.M. MANUAL AND "ROSEBURG RESOURCES CO." AND "L.S. 2339" AND "2024".
- [] DENOTES RECORD DATA PER 1995 B.L.M. RESURVEY.
- () DENOTES ORIGINAL 1853 G.L.O. RECORD.

————— INDICATES BOUNDARY POSTED, BLAZED AND FLAGGED THIS SURVEY.

SCALE: 1" = 500'

H.B. = HEALED BLAZE.

----- APPROXIMATE FENCE LINE.

BASIS OF BEARINGS: 1995 B.L.M. RESURVEY AS SHOWN.

NARRATIVE

THE PURPOSE OF THIS SURVEY IS TO POST AND BLAZE THOSE BOUNDARIES SHOWN AS BOLD LINES HEREON. CONTROLLING MONUMENTS WERE TIED IN AND RANDOM TRAVERSE WERE RUN NEAR THE DESIRED BOUNDARIES. OFFSETS WERE THEN MADE TO THE TRUE LINES WHICH WERE THEN MARKED BY BLAZING TREES ON EACH SIDE OF THE LINE, BY SETTING 5.5 FOOT STEEL POSTS ALONG THE BOUNDARIES AT INTERVALS OF 200 FEET OR LESS AND BY HANGING LIBERAL AMOUNTS OF RED FLAGGING ALONG THE TRUE LINES. THE SET CORNERS WERE ESTABLISHED PER THE 2009 B.L.M. MANUAL.

FIELD CREW: BRANT MILLER AND ERIC SPRINKLE.

EQUIPMENT: NIKON TOTAL STATION.

COMPUTATIONS AND DRAFTING: DAVID EDWARDS.

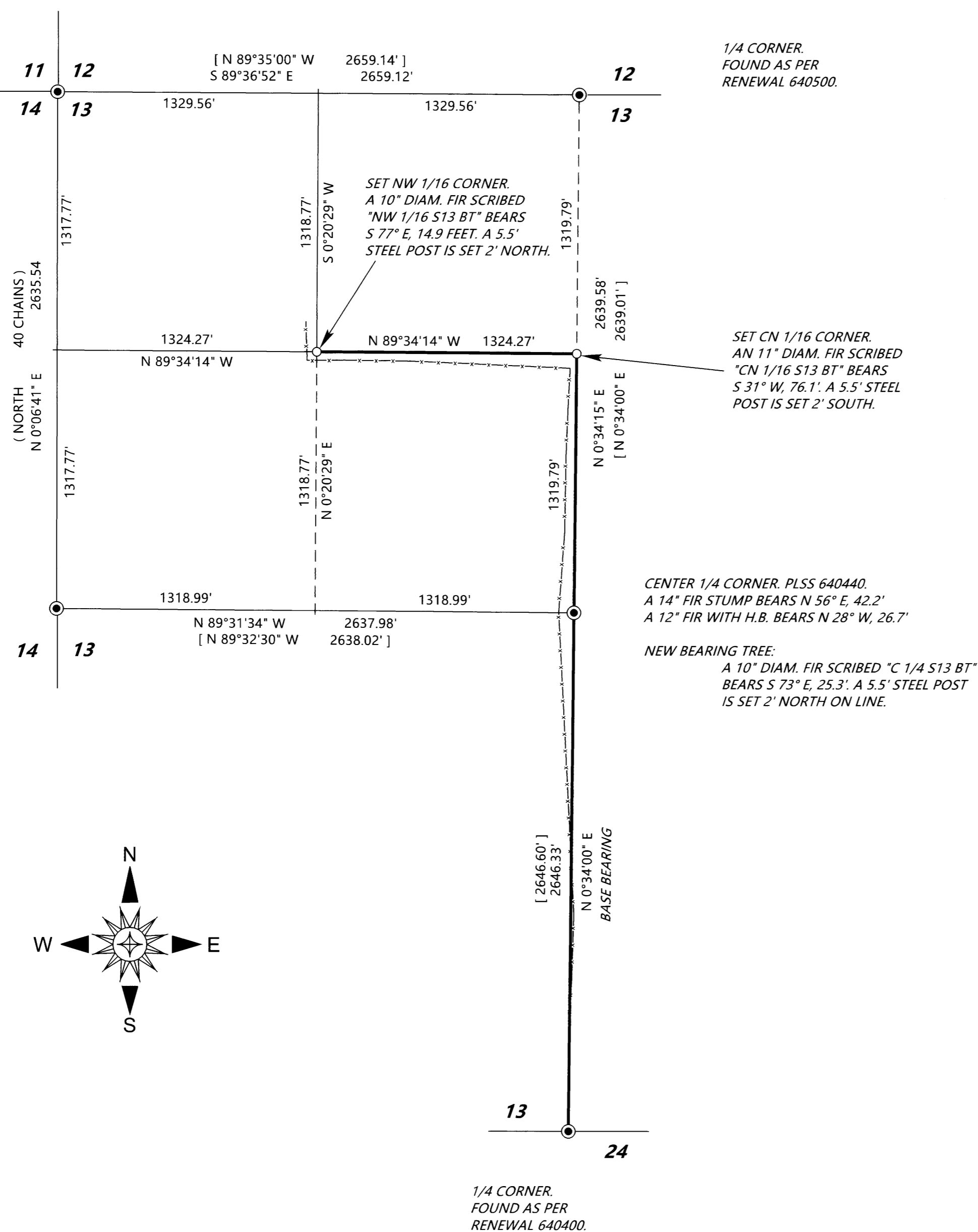

MAP FILE M183-48