

FILED  
 Date: 3-11-2024 By: DA  
 This survey consists of:  
 Map: M183-4A  
 Narrative: \_\_\_\_\_  
 Corner Rept.: \_\_\_\_\_  
 DOUGLAS COUNTY  
 SURVEYOR

MAP FILE M183-4A

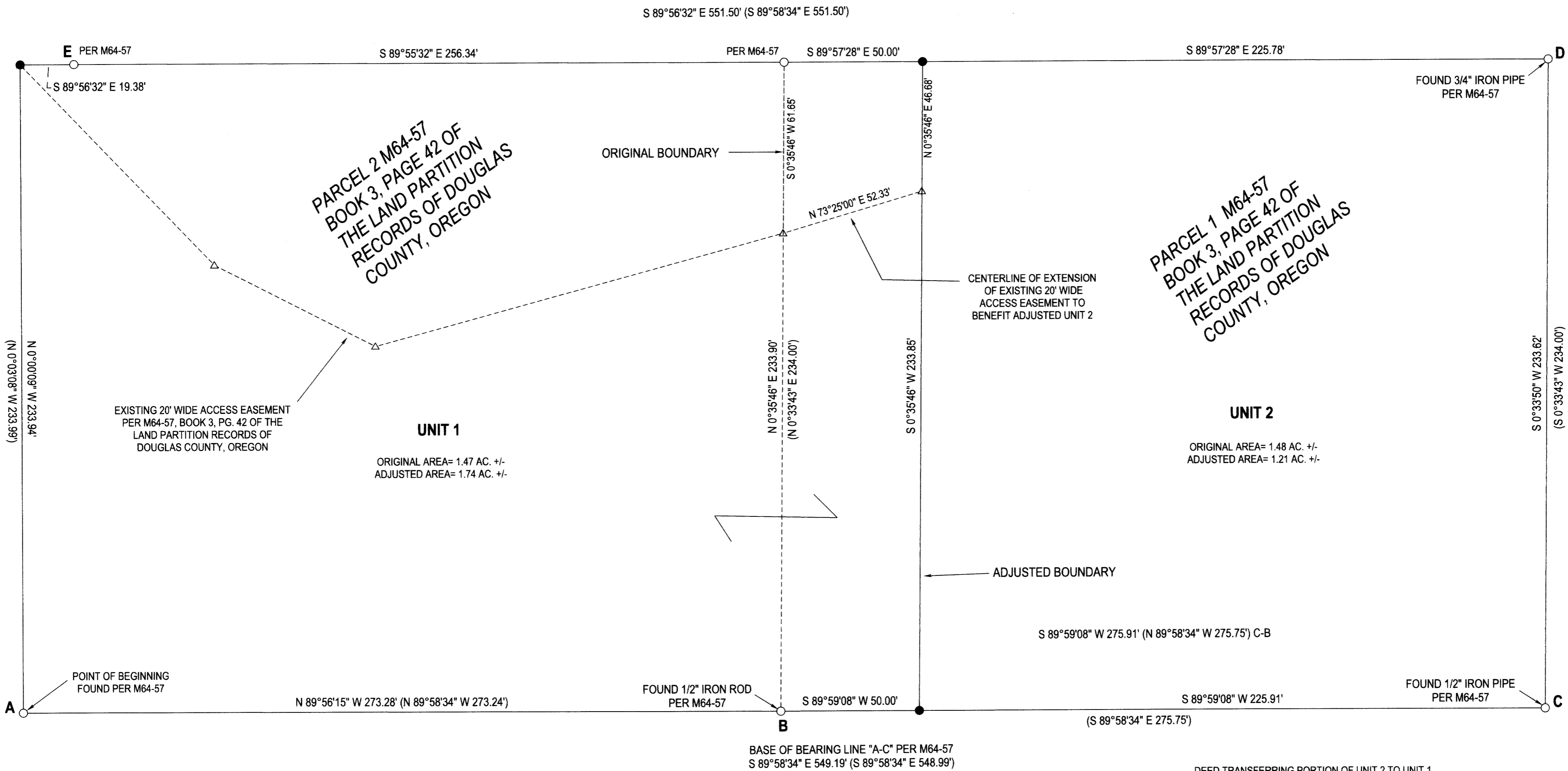

**LEGEND**

- FOUND 5/8" IRON ROD UNLESS OTHERWISE NOTED
- SET 5/8"x30" IRON ROD w/CAP STAMPED "HIBBS-LS 52989"
- △ CALCULATED POSITION
- ( ) RECORD PER M64-57

FIELD CREW: NEIL HIBBS, KADIN BAKER  
 EQUIPMENT: NIKON NPL-322+2" TOTAL STATION  
 OFFICE: NEIL HIBBS  
 DRAFTING: NEIL HIBBS

**NARRATIVE:**

THE PURPOSE OF THIS SURVEY WAS TO ADJUST THE BOUNDARIES OF THE SUBJECT PROPERTIES AS SHOWN. FOUND AND HELD MONUMENTS PER M64-57. SET MISSING NORTHWEST CORNER ON EXTENSION OF LINE "D-E". RECORD DISTANCE FROM "D". SET MONUMENTS FOR ADJUSTED BOUNDARY ON LINE BETWEEN FOUND MONUMENTS.

*[Signature]*  
 DOUGLAS COUNTY PLANNING DIRECTOR

3/7/2024  
 DATE

PLANNING DEPT. FILE NO. M23-005

**BOUNDARY LINE ADJUSTMENT**

LYING IN THE SW 1/4 OF SEC. 20, T29S, R8W  
 WILLAMETTE MERIDIAN, DOUGLAS COUNTY, OREGON

CLIENT: BRAD & DEBORAH ROYAL P.O. BOX 112 CAMAS VALLEY, OR. 97416	SURVEYOR: <b>NEIL HIBBS</b> LAND SURVEYING, INC 4739 LOOKINGGLASS RD. ROSEBURG, OR. 97471 phone: 541-957-9303 fax: 541-957-9306 e-mail: neilh@wldblue.net	REGISTERED PROFESSIONAL LAND SURVEYOR <i>[Signature]</i> OREGON JANUARY 12, 1999 F. NEIL HIBBS 52989 EXPIRATION DATE 6/30/2025
DWG SCALE: 1"= 30'	JOB NO.: 2873-01	DATE: FEBRUARY 2024
PAGE 1 OF 1		

MAP FILE M183-4A