

FILED  
 Date: 3-5-2024 By: DA  
 This survey consists of:  
 Map: M182-41  
 Narrative:  
 Corner Rpt:  
 DOUGLAS COUNTY  
 SURVEYOR

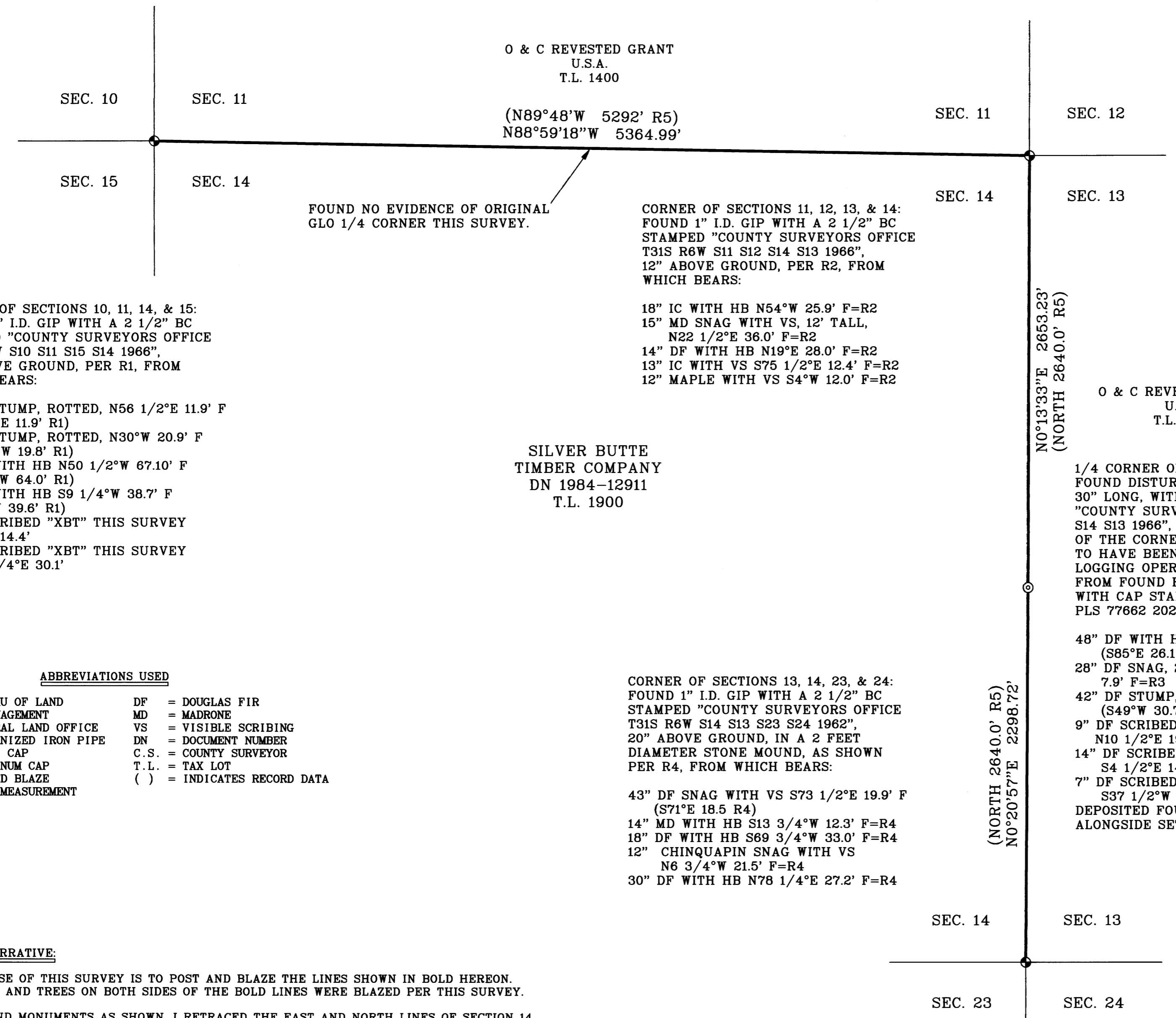
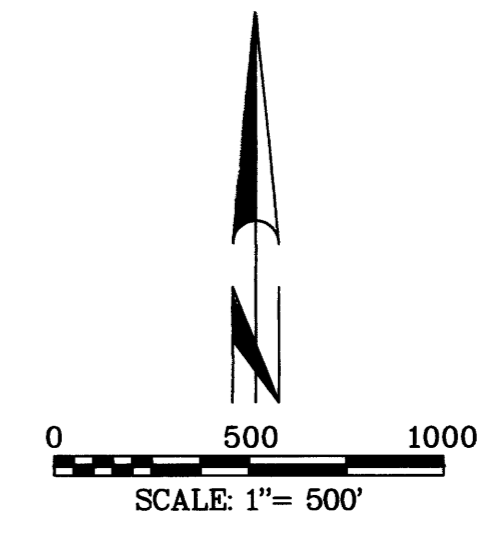

FOUND NO EVIDENCE OF ORIGINAL  
 GLO 1/4 CORNER THIS SURVEY.

CORNER OF SECTIONS 11, 12, 13, & 14:  
 FOUND 1" I.D. GIP WITH A 2 1/2" BC  
 STAMPED "COUNTY SURVEYORS OFFICE  
 T31S R6W S11 S12 S14 S13 1966",  
 12" ABOVE GROUND, PER R2, FROM  
 WHICH BEARS:

18" IC WITH HB N54°W 25.9' F=R2  
 15" MD SNAG WITH VS, 12' TALL,  
 N22 1/2°E 36.0' F=R2  
 14" DF WITH HB N19°E 28.0' F=R2  
 13" IC WITH VS S75 1/2°E 12.4' F=R2  
 12" MAPLE WITH VS S4°W 12.0' F=R2

CORNER OF SECTIONS 10, 11, 14, & 15:  
 FOUND 1" I.D. GIP WITH A 2 1/2" BC  
 STAMPED "COUNTY SURVEYORS OFFICE  
 T31S R6W S10 S11 S15 S14 1966",  
 20" ABOVE GROUND, PER R1, FROM  
 WHICH BEARS:

26" DF STUMP, ROTTED, N56 1/2°E 11.9' F  
 (N60°E 11.9' R1)  
 22" DF STUMP, ROTTED, N30°W 20.9' F  
 (N30°W 19.8' R1)  
 30" DF WITH HB N50 1/2°W 67.10' F  
 (N51°W 64.0' R1)  
 35" DF WITH HB S9 1/4°W 38.7' F  
 (S8°W 39.6' R1)  
 9" DF SCRIBED "XBT" THIS SURVEY  
 N11°E 14.4'  
 8" DF SCRIBED "XBT" THIS SURVEY  
 S64 3/4°E 30.1'

SILVER BUTTE  
 TIMBER COMPANY  
 DN 1984-12911  
 T.L. 1900

O & C REVESTED GRANT  
 U.S.A.  
 T.L. 1800

1/4 CORNER OF SECTIONS 13 & 14:  
 FOUND DISTURBED 1" I.D. GIP,  
 30" LONG, WITH A 2 1/2" BC STAMPED  
 "COUNTY SURVEYORS OFFICE T31S R6W 1/4  
 S14 S13 1966", PER R3, IN THE VICINITY  
 OF THE CORNER; THIS MONUMENT APPEARS  
 TO HAVE BEEN DISTURBED BY PAST  
 LOGGING OPERATIONS. SET MONUMENT  
 FROM FOUND BEARING TREES THIS SURVEY,  
 WITH CAP STAMPED "T31S R6W 1/4 S14 S13  
 PLS 77662 2024", FROM WHICH BEARS:

48" DF WITH HB S87 1/2°E 26.1' F  
 (S85°E 26.1' R3)  
 28" DF SNAG, 25' HIGH, NO BARK, S22°E  
 7.9' F=R3  
 42" DF STUMP, ROTTED, S50°W 29.3' F  
 (S49°W 30.7 R3)  
 9" DF SCRIBED "XBT" THIS SURVEY  
 N10 1/2°E 19.5'  
 14" DF SCRIBED "XBT" THIS SURVEY  
 S4 1/2°E 14.1'  
 7" DF SCRIBED "XBT" THIS SURVEY  
 S37 1/2°W 22.3'  
 DEPOSITED FOUND MONUMENT HORIZONTALLY  
 ALONGSIDE SET MONUMENT.

CORNER OF SECTIONS 13, 14, 23, & 24:  
 FOUND 1" I.D. GIP WITH A 2 1/2" BC  
 STAMPED "COUNTY SURVEYORS OFFICE  
 T31S R6W S14 S13 S23 S24 1962",  
 20" ABOVE GROUND, IN A 2 FEET  
 DIAMETER STONE MOUND, AS SHOWN  
 PER R4, FROM WHICH BEARS:

43" DF SNAG WITH VS S73 1/2°E 19.9' F  
 (S71°E 18.5 R4)  
 14" MD WITH HB S13 3/4°W 12.3' F=R4  
 18" DF WITH HB S69 3/4°W 33.0' F=R4  
 12" CHINQUAPIN SNAG WITH VS  
 N6 3/4°W 21.5' F=R4  
 30" DF WITH HB N78 1/4°E 27.2' F=R4

- REFERENCES:
- R1 = C.S. FILE 54/31-9
  - R2 = C.S. FILE 67/28-8
  - R3 = C.S. FILE 54/31-7
  - R4 = BLM 2011 PLAT FOR MOORE & BROWNING SURVEY
  - R5 = GLO PLAT FOR T.31S., R.6W., W.M., APPROVED 10/5/1882

DOUGLAS COUNTY  
 ASSESSOR'S MAP 31 6  
 TAX LOT 1900

REGISTERED  
 PROFESSIONAL  
 LAND SURVEYOR

*Gregg Arnold Neitsch*  
 OREGON  
 JULY 11, 2006  
 GREGG ARNOLD NEITSCH  
 77662LS  
 EXPIRES: 12/31/2024

ABBREVIATIONS USED

- |                                 |                             |
|---------------------------------|-----------------------------|
| BLM = BUREAU OF LAND MANAGEMENT | DF = DOUGLAS FIR            |
| GLO = GENERAL LAND OFFICE       | MD = MADRONE                |
| GIP = GALVANIZED IRON PIPE      | VS = VISIBLE SCRIBING       |
| BC = BRASS CAP                  | DN = DOCUMENT NUMBER        |
| AC = ALUMINUM CAP               | C.S. = COUNTY SURVEYOR      |
| HB = HEALED BLAZE               | T.L. = TAX LOT              |
| F = FIELD MEASUREMENT           | ( ) = INDICATES RECORD DATA |

SURVEY NARRATIVE:

THE PURPOSE OF THIS SURVEY IS TO POST AND BLAZE THE LINES SHOWN IN BOLD HEREON. LINE TREES AND TREES ON BOTH SIDES OF THE BOLD LINES WERE BLAZED PER THIS SURVEY.

USING FOUND MONUMENTS AS SHOWN, I RETRACED THE EAST AND NORTH LINES OF SECTION 14 TO DELINEATE THE LINES BETWEEN TAX LOTS 1800 AND 1900 AND 1400 AND 1900 AS DESCRIBED PER DN 1984-12911.

THIS SURVEY WAS CONDUCTED USING A TOPCON GPT 3003W TOTAL STATION, A TOPOCON GM 52 TOTAL STATION, AND TOPCON GR5 GNSS RECEIVERS. THE FIELD SURVEY COMMENCED JANUARY 29, 2024 AND WAS COMPLETED FEBRUARY 15, 2024.

BEARINGS FOR THIS SURVEY ARE ASTRONOMIC, BASED ON SOLAR OBSERVATIONS AT THE NORTHEAST CORNER OF SECTION 14.

ALL TIES TO BEARING TREES ARE TO THE CENTER OF THE TREE AT GROUND LEVEL.

LEGEND OF SYMBOLS

- ⊕ FND MONUMENT AS DESCRIBED HEREON.
- ⊙ SET 5/8" DIA REBAR, 30" LONG, 24" IN THE GROUND, WITH 2.5" AC STAMPED "PLS 77662".

MAP OF SURVEY

FOR

SILVER BUTTE  
 TIMBER COMPANY

THE NORTH AND EAST LINES OF  
 SECTION 14, T. 31 S., R. 6 W., W.M.,  
 DOUGLAS COUNTY, OREGON

NORTH STATE LAND SURVEYING  
 4631 NORTH OLD STAGE ROAD  
 MOUNT SHASTA, CA 96087

MAP FILE M182-41

MAP FILE M182-41