

# MAP OF SURVEY

LOCATED in the NW 1/4 of Section 2, T. 25 S., R. 6 W., W.M.  
in Douglas County, Oregon.

February, 2024

FILED

Date: 2-15-2024 By: DE

This survey consists of:

Map: M183-38

MAP FILE M183-38

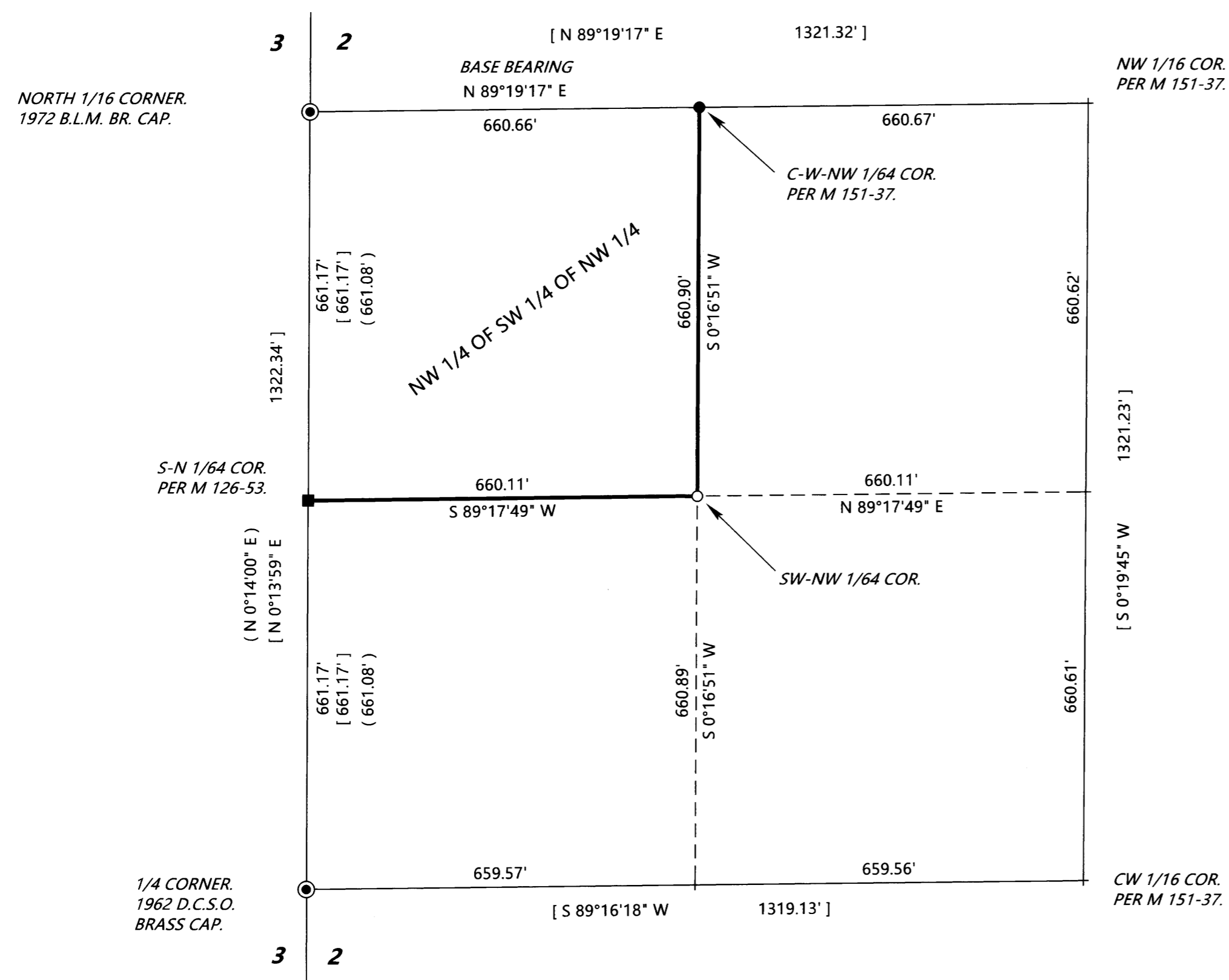

**SURVEYED FOR:** MIKE BURKE  
855 WILDFLOWER LANE  
OAKLAND, OREGON 97462

**SURVEYED BY:** DAVID EDWARDS LAND SURVEYING  
P.O. BOX 361  
OAKLAND, OREGON 97462  
PHONE: (541) 459-0512



### LEGEND

- ⊙ INDICATES B.L.M. OR D.C.S.O. BRASS CAP FOUND.
- INDICATES 5/8" DIAM. STEEL PIN WITH MY CAP FOUND PER MY SURVEY M 126-53.
- INDICATES 5/8" DIAM. STEEL REBAR WITH MY CAP FOUND PER MY SURVEY M 151-37.
- +
- INDICATES 5/8" X 30" STEEL REBAR W/RED PLASTIC CAP MKD. "D.A. EDWARDS- L.S. 2339" SET.
- [ ] DENOTES RECORD DATA PER M 151-37.
- ( ) INDICATES RECORD DATA PER M 126-53.
- INDICATES LINES MARKED THIS SURVEY.

SCALE: 1" = 200'

BASIS OF BEARINGS: M 151-37 AS SHOWN.

### NARRATIVE

THE PURPOSE OF THIS SURVEY IS TO MARK THE EAST AND SOUTH LINES OF THE NW 1/4 OF THE SW 1/4 OF THE NW 1/4 OF SECTION 2. AS STATED IN THE NOTE TO LEFT, EXISTING CONTROL POINTS AND DATA PER MY SURVEY M 151-37 WERE USED TO CONTROL THIS SURVEY, AND THE NORTH 1/16 CORNER AND WEST 1/4 CORNER OF SECTION 2 WERE NOT RETIED. THE LINES WERE MARKED WITH 4 FOOT LATH PAINTED FLOURESCENT ORANGE WITH A COMBINATION OF ORANGE AND BLUE FLAGGING ATTACHED.

FIELD CREW: DAVID EDWARDS AND MIKE BURKE.

EQUIPMENT: NIKON TOTAL STATION.

COMPUTATIONS AND DRAFTING: DAVID EDWARDS.

**NOTE:** EXISTING CONTROL POINTS AND DATA PER MY SURVEY M 151-37 WERE USED TO CONTROL THIS SURVEY. THE NORTH 1/16 AND WEST 1/4 CORNERS OF SECTION 2 WERE NOT RETIED. THEREFORE ALL OF THE BEARINGS AND DISTANCE SHOWN AROUND THE SW 1/4 OF THE NW 1/4 ARE RECORD PER SAID M 151-37.

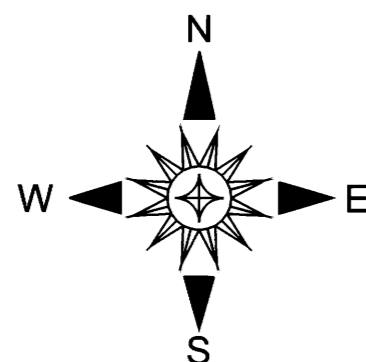

MAP FILE M183-38