

MAP OF SURVEY

LOCATED in the South 1/2 of Section 20, T. 28 S., R. 7 W., W.M.
in Douglas County, Oregon.

November, 2023

FILED
Date: 11-28-2023 By: DE
This survey consists of:
Map: M183-10

MAP FILE M183-10

NARRATIVE

THE PURPOSE OF THIS SURVEY IS TO MARK THE SOUTH BOUNDARY OF THE HEBERT PROPERTY, BEING ALSO THE SOUTH LINE OF SECTION 20. THE FOUND MONUMENTS SHOWN HEREON WERE HELD FOR CONTROL OF THIS LINE. A RANDOM TRAVERSE WAS RUN AND OFFSETS MADE TO THE TRUE LINE WHERE 5.5 FOOT STEEL POSTS WERE SET AND BLUE AND ORANGE COMBINATION FLAGS WERE HUNG LIBERALLY ALONG THE TRUE LINE AS WELL.

FIELD CREW: DAVID EDWARDS AND ERIC SPRINKLE.

EQUIPMENT: NIKON TOTAL STATION.

COMPUTATIONS AND DRAFTING: DAVID EDWARDS.

LEGEND

- INDICATES 1956 D.C.S.O. BRASS CAP FOUND.
- INDICATES 3/4" DIAM. IRON ROD FOUND PER RM 1-15 AT EAST 1/16 CORNER.
- ▣ INDICATES 1/4 CORNER TREE WITH 60D NAIL IN CENTER AS PER M 123-42.
- INDICATES 5/8" DIAM. IRON ROD WITH BROKEN CAP FOUND PER M 123-42.
- INDICATES 5/8" X 30" STEEL REBAR W/RED PLASTIC CAP MKD. "D.A. EDWARDS- L.S. 2339" SET.
- [] DENOTES RECORD DATA PER M 123-42 UNLESS NOTED OTHERWISE.
- () INDICATES RECORD DATA PER RM 1-15.
- INDICATES LINES POSTED AND FLAGGED THIS SURVEY.

SCALE: 1" = 200'

BASIS OF BEARINGS: M 123-42 AS SHOWN.

SURVEYED FOR: DAVE AND NANCY HEBERT
P.O. BOX B
TENMILE, OREGON 97481

SURVEYED BY: DAVID EDWARDS LAND SURVEYING
P.O. BOX 361
OAKLAND, OREGON 97462
PHONE: (541) 459-0512

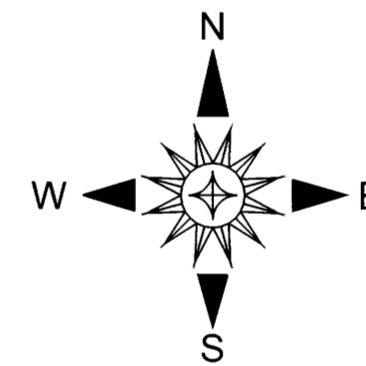
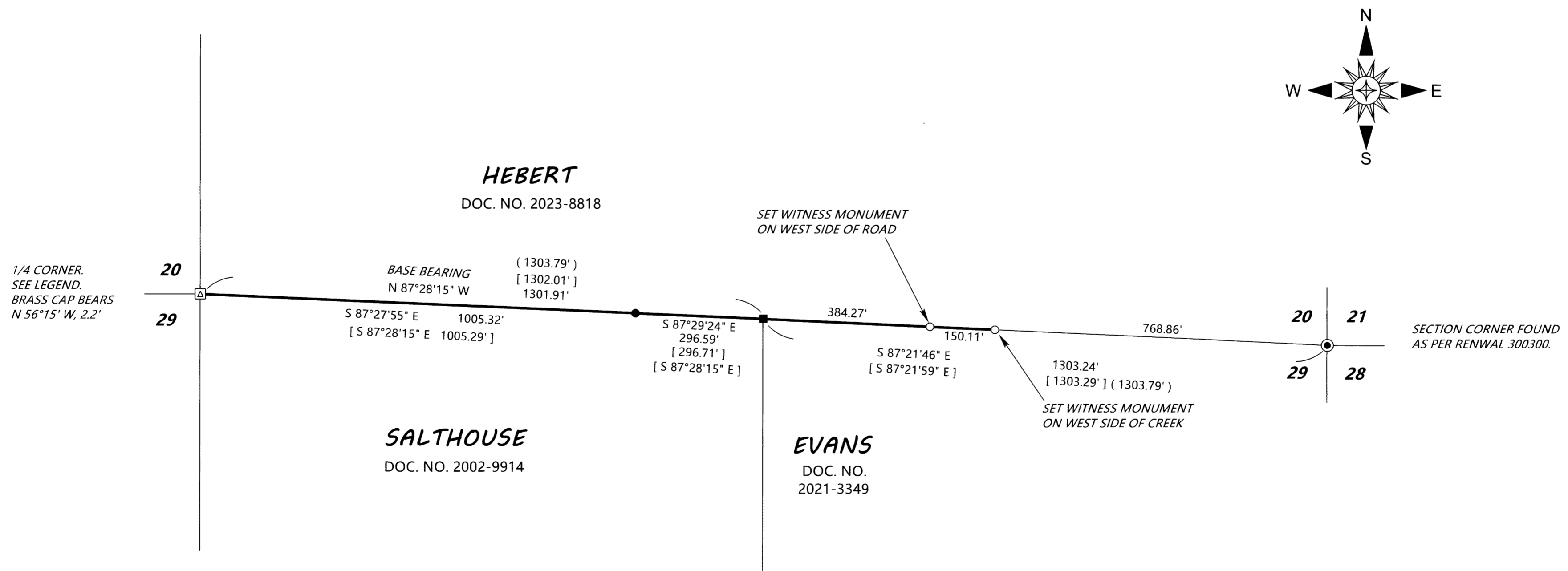
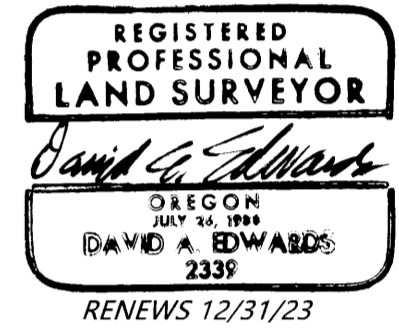

MAP FILE M183-10