

**RECORD OF SURVEY**  
 LOCATED IN THE SOUTHEAST QUARTER OF SECTION 1,  
 TOWNSHIP 23 SOUTH, RANGE 4 WEST, AND THE SOUTHWEST QUARTER OF  
 SECTION 6, TOWNSHIP 23 SOUTH, RANGE 3 WEST WILLAMETTE MERIDIAN,  
 DOUGLAS COUNTY, OREGON  
 AUGUST 2, 2023

FILED  
 Date: 8-3-2023 By: SH  
 This survey consists of:  
 Map: M182-54  
 Narrative: \_\_\_\_\_  
 Corner Rpt: \_\_\_\_\_  
 DOUGLAS COUNTY  
 SURVEYOR

MAP FILE M182-54

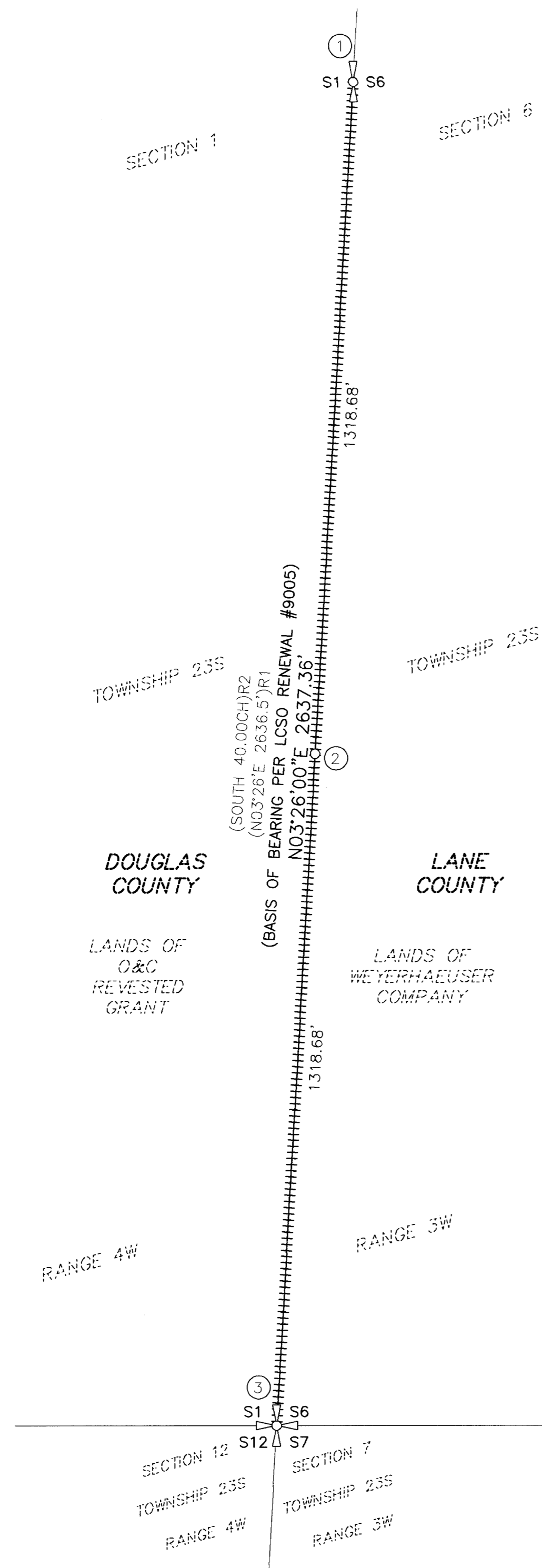

**NOTES**

**1. 1/4 CORNER COMMON TO SEC. 1, T23S R4W & SEC. 6, T23S R3W**

- FOUND:  
 1/2" IRON PIPE [PER LCSO RENEWAL INDEX NO. 9005]  
 48" FIR STUMP; N39°W, 38.7' [PER DCSO RENEWAL 700640]  
 14" FIR STUMP W/NAIL & PLATE; S62°E, 19.2' [PER DCSO RENEWAL 700640]  
 11" FIR, HEALED SCAR & WEYERHAEUSER TAG; N14°E, 27.0' [SOURCE UNKNOWN]  
 17" FIR, HEALED SCAR & WEYERHAEUSER TAG; S35°W, 20.4' [SOURCE UNKNOWN]
- NEW:  
 13" FIR, SCRIBED "1/4 S1 BT"; N79°W, 42.5'  
 METAL POST; S03°W, 5.0' (ON LINE)

**2. SOUTH 1/16 CORNER COMMON TO SEC. 1, T23S R4W & SEC. 6, T23S R3W**

- SET:  
 5/8" X 30" IRON ROD WITH YELLOW PLASTIC CAP MARKED "I.E. ENGINEERING"  
 14" FIR, SCRIBED "S1/16 S6 BT"; S40°E, 8.3'  
 17" FIR, SCRIBED "S1/16 S1 BT"; N39°W, 57.7'

**3. SECTION CORNER COMMON TO SEC. 1 & 12, T23S R4W & SEC. 6 & 7, T23S R3W**

- FOUND:  
 1965 DCSO BRASS CAP [PER DCSO RENEWAL 700600]  
 ALUMINUM CAP STAMPED "LCSO-RP1-2016"; N26°49'E, 27.88' [PER LCSO RENEWAL INDEX NO. 16428]  
 ALUMINUM CAP STAMPED "LCSO-RP2-2016"; S66°21'E, 20.86' [PER LCSO RENEWAL INDEX NO. 16428]  
 23" FIR STUMP, HEALED SCAR & TAG; N28°E, 23.3' [PER DCSO RENEWAL 700600] (BEARINGS REVERSED IN LCSO RECORD)  
 40" FIR STUMP, HEALED SCAR & TAG; S85°E, 8.8' [PER LCSO RENEWAL INDEX NO. 16428] (BEARINGS REVERSED IN LCSO RECORD)  
 25" FIR STUMP, HEALED SCAR & TAG; S09°W, 10.2' [PER DCSO RENEWAL 700600] (BEARINGS REVERSED IN LCSO RECORD)  
 10" FIR, HEALED SCAR & TAG; S22°10'W, 24.4' [PER LCSO RENEWAL INDEX NO. 16428]  
 54" BROKEN TOP LIVE FIR; N69°W, 2.84' (TO MAG NAIL W/ WASHER IN FACE) [PER LCSO RENEWAL INDEX NO. 16428]  
 NO EVIDENCE OF ORIGINAL BEARING TREES FOUND.

**NARRATIVE**

THE PURPOSE OF THIS SURVEY WAS TO ESTABLISH THE SOUTH 1/16 CORNER COMMON TO SECTION 1, TOWNSHIP 23 SOUTH, RANGE 4 WEST, AND SECTION 6, TOWNSHIP 23 SOUTH, RANGE 3 WEST, WILLAMETTE MERIDIAN, AND TO MARK LINES AS SHOWN. THE PROCEDURE WAS AS FOLLOWS:

THE SECTION CORNER COMMON TO SECTIONS 1 AND 12, TOWNSHIP 23 SOUTH, RANGE 4 WEST, AND SECTIONS 6 AND 7, TOWNSHIP 23 SOUTH, RANGE 3 WEST, WAS TIED AND HELD. THE QUARTER-CORNER COMMON TO SAID SECTION 6 AND SAID SECTION 1 WAS TIED AND HELD. THE SOUTH 1/16 CORNER WAS ESTABLISHED AT THE MIDPOINT BETWEEN SAID QUARTER CORNER AND SAID SECTION CORNER AS SHOWN. THE SUBJECT LINE WAS MARKED BY BLAZING TREES ON EACH SIDE OF THE BOUNDARY, SETTING STEEL POSTS EVERY 200 FEET, AND HANGING ORANGE FLAGGING ALONG THE LINE.

**LEGEND**

- ++++ - DENOTES LINE BLAZED, POSTED, AND FLAGGED
- - DENOTES SET 5/8" X 30" IRON ROD WITH YELLOW PLASTIC CAP MARKED "I.E. ENGINEERING"
- ⊕ - DENOTES QUARTER CORNER AS NOTED
- ⊗ - DENOTES SECTION CORNER AS NOTED
- DCSO - DENOTES "DOUGLAS COUNTY SURVEYOR'S OFFICE"
- LCSO - DENOTES "LANE COUNTY SURVEYOR'S OFFICE"
- ( )R1 - DENOTES RECORD PER LANE COUNTY SURVEYOR'S OFFICE CORNER RENEWAL INDEX NO. 9005 (JULY 1959)
- ( )R2 - DENOTES RECORD PER DOUGLAS COUNTY SURVEYOR'S OFFICE VOLUME 6, PAGE 2271.



SCALE: 1"=200'  
 SHEET 1 OF 1  
 JOB NO. 2754-09 T4

**REGISTERED PROFESSIONAL LAND SURVEYOR**  
  
**OREGON**  
 NOVEMBER 10, 2010  
**BRENT H. KNAPP**  
 81116  
 EXPIRES: 6/30/2025

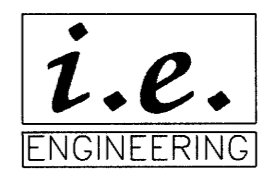

CLIENT:  
 WEYERHAEUSER COMPANY  
 220 OCCIDENTAL AVE. S.  
 SEATTLE, WA 98104  
 809 SE Pine Street  
 Roseburg, Oregon 97470  
 PHONE (541) 673-0166  
 FAX (541) 440-9392  
 iemail@ieengineering.com

MAP FILE M182-54