





PROPERTY SURVEY LOCATED IN THE SE 1/4 OF SECTION 29, TOWNSHIP 20 SOUTH, RANGE 10 WEST, W.M.,
DOUGLAS COUNTY, OREGON.

FILED
DATE: 8-1-2023 BY: [Signature]
THIS SURVEY CONSISTS OF:
MAP: M182-50
NARRATIVE: _____
CORNER RPT.: _____
DOUGLAS COUNTY SURVEYOR

MAP FILE M182-50

LEGEND

-  FOUND MONUMENT AS NOTED
-  BOUNDARY LINE MARKED WITH GLO ORANGE FLAGGING, ORANGE TREE BLAZES AND FIBERGLASS RODS
-  APPROXIMATE BOUNDARY OF UNSURVEYED PROPERTIES
-  APPROXIMATE SECTION, 1/4 AND/OR 16TH SECTION LINE
- () 1 RECORD PER MAP FILE M1-56; C.S. 42/275
- () 2 RECORD PER MAP FILE M42-2; C.S. 55/163



SCALE 1"=400'

NARRATIVE

THE PURPOSE OF THIS SURVEY WAS TO MARK BOUNDARY LINES FOR RESOURCE MANAGEMENT.

THE PROCEDURE WAS TO LOCATE AND TIE RECORD MONUMENTS PER MAP FILE M42-2 AND MARK THE BOUNDARY WITH GLO ORANGE FLAGGING, ORANGE TREE BLAZES AND FIBERGLASS POSTS.

EQUIPMENT USED WAS A NIKON K2 TOTAL STATION WITH TDS RANGER DATA COLLECTOR.

ASSISTING PERSONNEL WERE PATRICK COY, JOHN RONDEAU, AND WILL-B HYATT.

BASIS OF BEARING

THE BASIS OF BEARING IS ASSUMED PER MAP FILE M1-56; CS NO. 42/275

RECORD REFERENCE INFORMATION

MAP FILE M1-56; CS NO. 42/275, BY: ROY GIBSON, DATED: JUNE 17, 1957.
MAP FILE M42-2; CS NO. 55/163, BY: RONALD E. STUNTZNER, DATED: AUGUST 31, 1970

GENERAL NOTE:

LAT. AND LONG. ARE FROM A GARMIN ETREX HAND HELD GPS AND DOES NOT PRODUCE SURVEY GRADE COORDINATES.

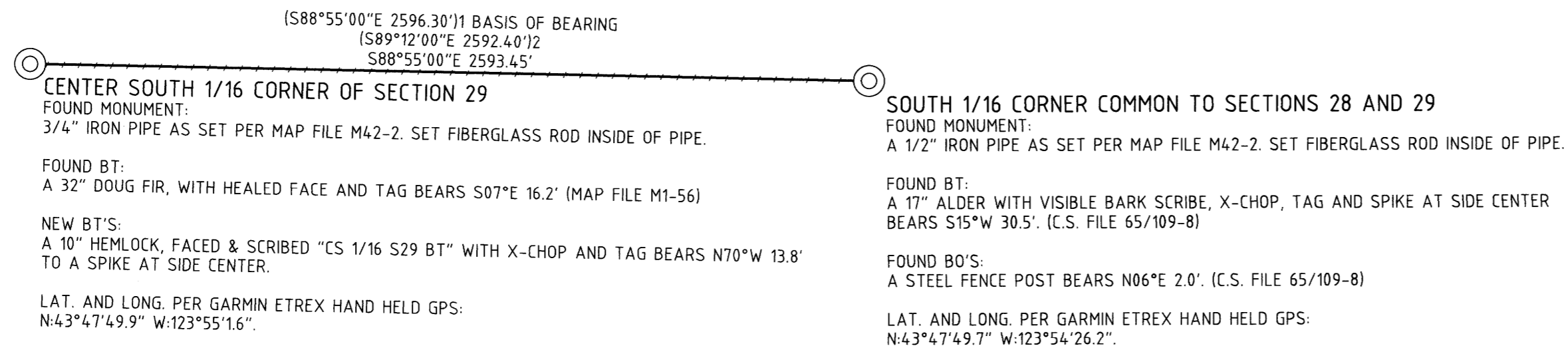

CENTER SOUTH 1/16 CORNER OF SECTION 29
FOUND MONUMENT:
3/4" IRON PIPE AS SET PER MAP FILE M42-2. SET FIBERGLASS ROD INSIDE OF PIPE.
FOUND BT:
A 32" DOUG FIR, WITH HEALED FACE AND TAG BEARS S07°E 16.2' (MAP FILE M1-56)
NEW BT'S:
A 10" HEMLOCK, FACED & SCRIBED "CS 1/16 S29 BT" WITH X-CHOP AND TAG BEARS N70°W 13.8' TO A SPIKE AT SIDE CENTER.
LAT. AND LONG. PER GARMIN ETREX HAND HELD GPS:
N:43°47'49.9" W:123°55'1.6"

SOUTH 1/16 CORNER COMMON TO SECTIONS 28 AND 29
FOUND MONUMENT:
A 1/2" IRON PIPE AS SET PER MAP FILE M42-2. SET FIBERGLASS ROD INSIDE OF PIPE.
FOUND BT:
A 17" ALDER WITH VISIBLE BARK SCRIBE, X-CHOP, TAG AND SPIKE AT SIDE CENTER BEARS S15°W 30.5'. (C.S. FILE 65/109-8)
FOUND BO'S:
A STEEL FENCE POST BEARS N06°E 2.0'. (C.S. FILE 65/109-8)
LAT. AND LONG. PER GARMIN ETREX HAND HELD GPS:
N:43°47'49.7" W:123°54'26.2"

MAP FILE M182-50

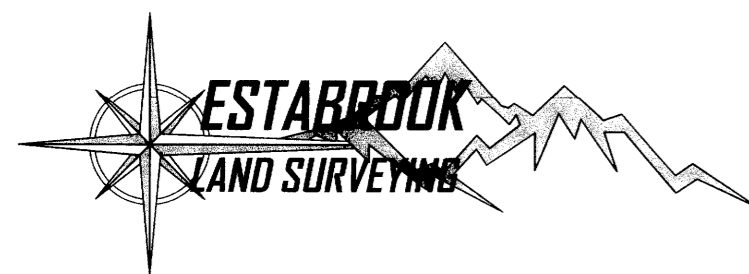

PO BOX 778
COOS BAY, OR 97420
541-294-6915
WWW.ESTABROOKLANDSURVEYING.COM

PREPARED FOR:
RAYONIER
2990 BROADWAY AVE.
NORTH BEND, OR 97459

DRAWN BY: BAC
CHECKED BY: SRS
JOB NO.: 2023-054
DATE: 7/20/2023
SHEET: 1 OF 1

REGISTERED
PROFESSIONAL
LAND SURVEYOR
[Signature]
OREGON
NOVEMBER 8, 2022
STEPHAN R. STYS
86454PLS
EXPIRES 06/30/24