

MAP OF SURVEY

LOCATED IN:
THE SE 1/4 OF SECTION 11, T23S, R7W, OF THE WILLAMETTE MERIDIAN,
DOUGLAS COUNTY, OREGON

FILED
Date: 7/3/23 By: [Signature]
This survey consists of:
Map: M18239 A-B
Narrative:
Corner Rpt:
DOUGLAS COUNTY SURVEYOR

MAP FILE M18239A-B

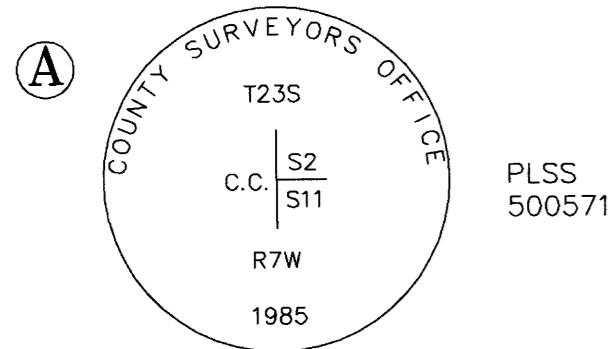

FOUND CLOSING CORNER OF SECTION 2 & 11 BEING A 2 1/2" BRASS CAP DOUGLAS COUNTY SURVEYOR CORNER RESTORATION PER CS FILE NO. 62/29-3

FOUND BT'S:
19" DOUGLAS FIR BEARS S60°W, 7.6' (RECORD 7.4') WITH HEALED TAG

FOUND T-IRON "HAINES 1961" EAST 1' FROM DOUGLAS COUNTY SURVEYOR BRASS CAP PER C.S. FILE NO. 51/201 & M22-4

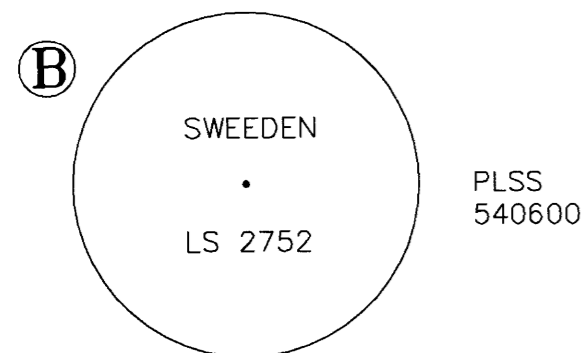

FOUND 1/4 CORNER BETWEEN SECTIONS 11 AND 2 BEING A 5/8" IRON ROD WITH RED PLASTIC CAP DROVE DOWN THE SIDE OF T-IRON PER M154-12

FOUND BT'S:
14" DOUGLAS FIR BEARS N64°W, 13.0'

10" DOUGLAS FIR BEARS S70°W, 27.5'

RECORD BT'S (NOT LOCATED THIS SURVEY): 2007
9" DOUGLAS FIR, BEARS N25°, 36.10'

6" DOUGLAS FIR, BEARS S85°W, 12.10'

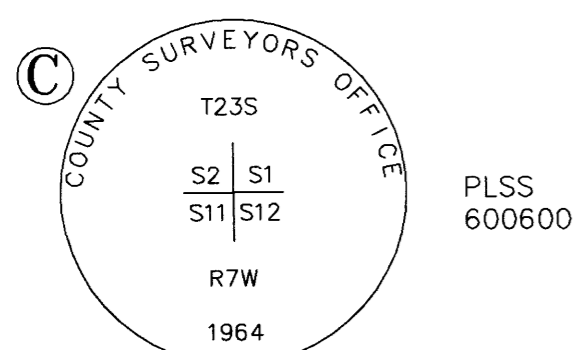

FOUND SECTION CORNER OF 1, 2, 11, AND 12 BEING A BRASS CAP ON IRON PIPE WITH ROCK MOUND AROUND CORNER PER C.S. FILE 52/125-9

FOUND BT'S:
28" DOUGLAS FIR BEARS N62°W, 29.6'

RECORD BT'S (NOT LOCATED THIS SURVEY):
2014
45" CEDAR, BEARS N36°E, 55.6'

36" MYRTLE, BEARS S53°E, 77.6'

7" MAPLE, BEARS S62°W, 20.9'

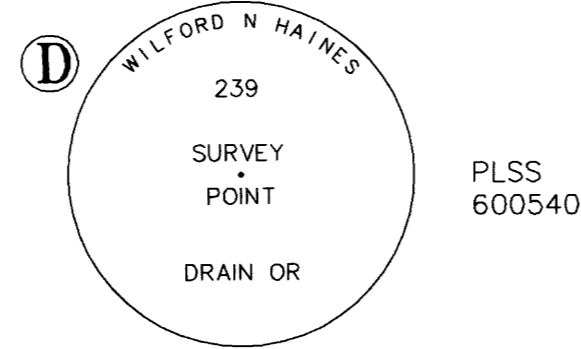

FOUND 1/4 CORNER BETWEEN SECTIONS 11 AND 12 BEING A T-IRON WITH BRASS CAP PER M 5-20

FOUND BT'S:
15" DOUGLAS FIR BEARS S52°E, 21.1'

25" FIR BEARS N42°W, 13.0' WITH HEALED FACE

16" FIR BEARS N33°W, 20.0' WITH HEALED FACE

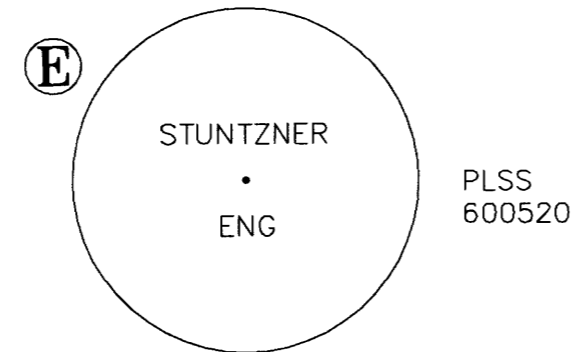

FOUND SOUTH 1/16 OF SECTIONS 11 AND 12, BEING A 5/8" IRON ROD WITH PLASTIC CAP MARKED "STUNTZNER ENG." PER M 181-33

FOUND BT'S:
12" ALDER BEARS N51°E, 11.7' MARKED WITH BLAZED FACE

30" BIG LEAF MAPLE BEARS N68°W, 22.8' MARKED WITH BLAZED FACE

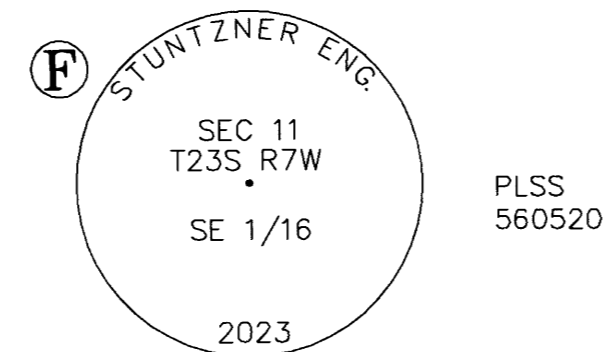

SET SOUTHEAST 1/16 CORNER OF SECTION 11 BEING A 3/4" X 30" IRON ROD WITH 3 1/4" ALUMINUM CAP

REFERENCE POINT:
SET 5/8" X 30" IRON ROD WITH YELLOW PLASTIC CAP MARKED "STUNTZNER ENG." BEARS S79°20'30"W, 31.80'

BEARING TREES MARKED:
8" ALDER BEARS S63°30'W, 35.4' MARKED WITH BLAZED FACE

38" DOUGLAS FIR BEARS S74°30'W, 47.8' MARKED WITH BLAZED FACE

46" RED CEDAR BEARS S67°E, 12.6' MARKED WITH "X" SCRIBED INTO FACE

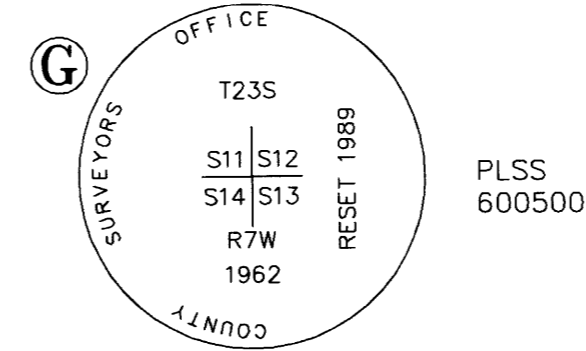

FOUND SECTION CORNER 11, 12, 13, AND 14 BEING A 2 1/2" BRASS CAP ON AN IRON PIPE PER CS 52/125-6

FOUND BT'S:
30" DOUGLAS FIR BEARS S41°E, 25.0' WITH HEALED FACE

40" WHITE FIR BEARS N58°W, 44.2' WITH HEALED FACE

RECORD BT'S: 1989, CS FILE 64/1-2 (NOT LOCATED THIS SURVEY)
9" DOUG FIR BEARS S08°30'W, 21.1'

13" DOUGLAS FIR BEARS S41°E, 25.0'

10" DOUGLAS FIR BEARS N27°30'E, 97.8'

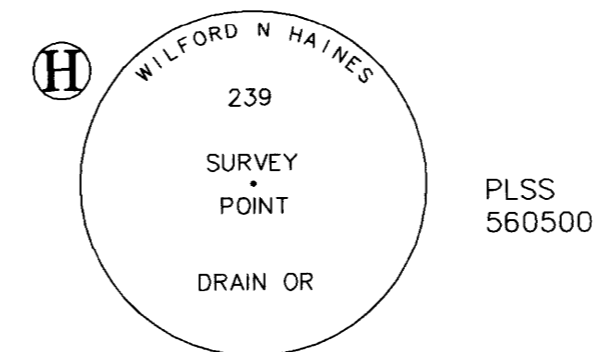

FOUND EAST 1/16 OF SECTION 11 BEING A T-IRON WITH BRASS CAP PER M13-64

FOUND BT'S:
44" DOUGLAS FIR WITH UNREADABLE TAG AND VISIBLE BARK SCRIBE BEARS S60°18'W, 27.9'

16" DOUGLAS FIR BEARS N53°32'W, 30.6'



FOUND SOUTH 1/4 CORNER OF SECTION 11 BEING A T-IRON PER "HAINES 1959" PER M 13-64 & C.S. FILE NO. 52/125-24

FOUND BT'S:
36" DOUGLAS FIR BEARS S60°W, 7.4'

RECORD BT'S (NOT LOCATED THIS SURVEY): 1965
11" WHITE FIR BEARS S14°W, 24.7'

5" WHITE FIR BEARS N24°W, 5.5'



FOUND MEANDER CORNER FOR SECTION 11 BEING A T-IRON PER M 13-64, NO CAP

FOUND BT'S:
MYRTLE CLUMP BEARS N80°E, 10.6'

ROTTEN DOUGLAS FIR STUMP BEARS S25°E, 29' (RECORD S23°E, 29.0')

RECORD BT (NOT LOCATED THIS SURVEY):
7" MYRTLE BEARS S9°W, 22.9', 1965, CS FILE 52/125-22

LEGEND:
C.S. = COUNTY SURVEY
BT = BEARING TREE
M = COUNTY SURVEY RECORD NO.

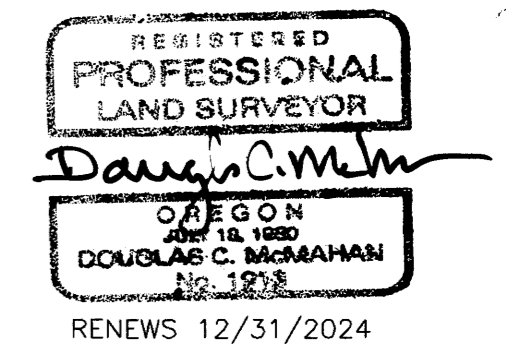

Stuntzner Engineering & Forestry, LLC		705 S. 4TH ST. P.O. BOX 118 COOS BAY, OREGON 97420	PHONE: (541) 267-2872 FAX: (541) 267-0588 www.stuntzner.com
JOB #: 122-3-070	PREPARED FOR:	PAUL ZOLEZZI	
DATE: JUNE 9, 2023	DRAWN BY: ARM	21755 HWY 138 WEST ELKTON, OR 97436	
CHECKED BY: DCM	FILE NAME: zolezzi TAKE 2.dwg	SHEET 2 OF 2	

MAP FILE M18239A-B