

MAP FILE M182-32-B

FILED  
 Date: 10-7-2023 By: JB  
 This survey consists of:  
 Map: M182-32-A-C  
 Narrative:  
 Corner Rpt:  
 DOUGLAS COUNTY SURVEYOR

Parcel Line Table			
Line #	Length	Direction	RECORD INFO
L1	43.31	S44° 00' 48"E	(N43° 49' 34"W 43.28') R1
L2	45.72	S15° 22' 52"E	(S15° 16' 50"E 45.62') R1
L3	62.70	N89° 36' 07"E	(S89° 41' 40"W 62.70') R1
L4	29.63	N67° 57' 55"E	(S68° 12' 11"W 29.60') R1
L5	55.14	N62° 43' 48"E	

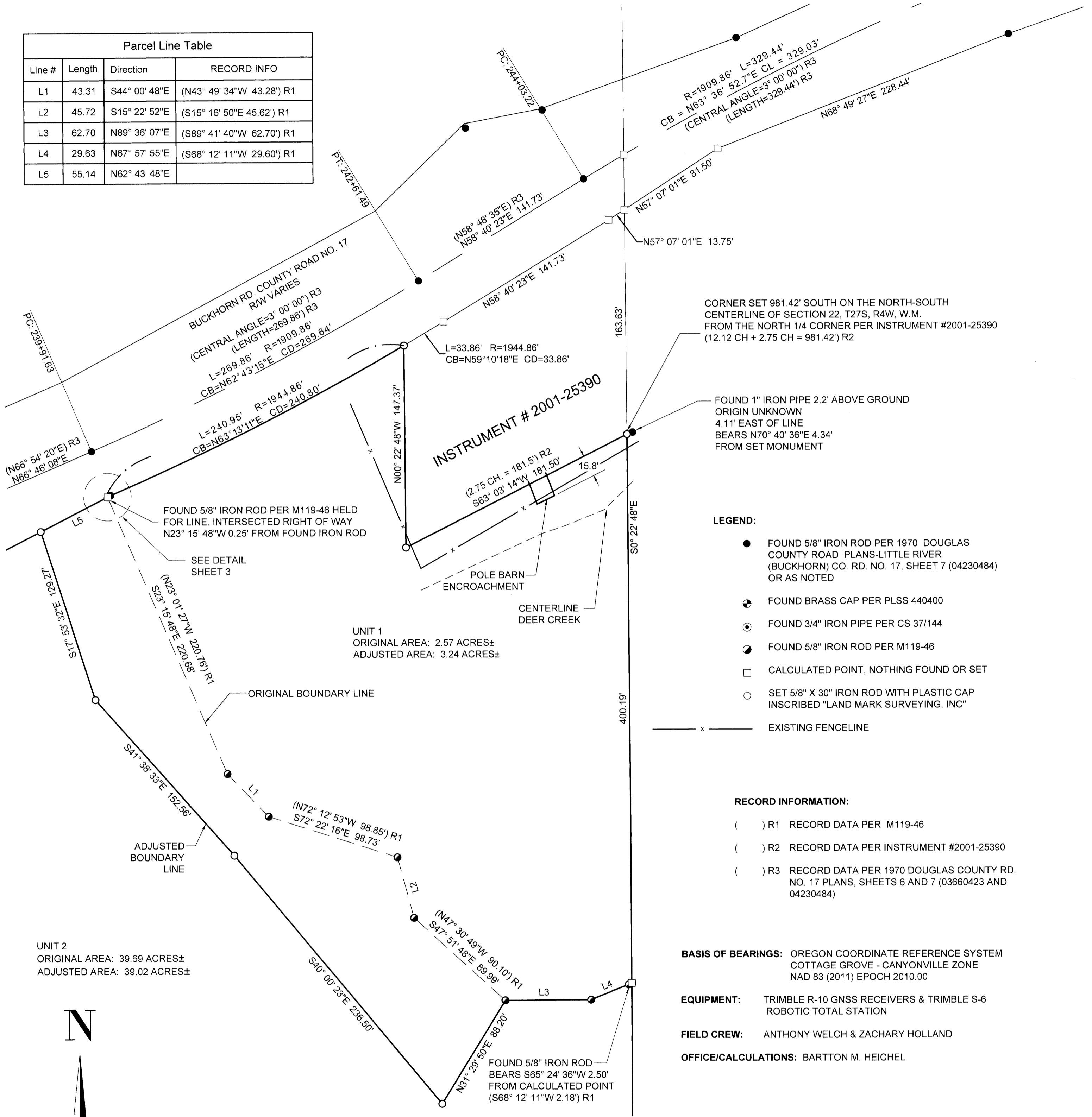

**LEGEND:**

- FOUND 5/8" IRON ROD PER 1970 DOUGLAS COUNTY ROAD PLANS-LITTLE RIVER (BUCKHORN) CO. RD. NO. 17, SHEET 7 (04230484) OR AS NOTED
- ⊕ FOUND BRASS CAP PER PLSS 440400
- ⊙ FOUND 3/4" IRON PIPE PER CS 37/144
- FOUND 5/8" IRON ROD PER M119-46
- CALCULATED POINT, NOTHING FOUND OR SET
- SET 5/8" X 30" IRON ROD WITH PLASTIC CAP INSCRIBED "LAND MARK SURVEYING, INC"
- x — EXISTING FENCELINE

**RECORD INFORMATION:**

- ( ) R1 RECORD DATA PER M119-46
- ( ) R2 RECORD DATA PER INSTRUMENT #2001-25390
- ( ) R3 RECORD DATA PER 1970 DOUGLAS COUNTY RD. NO. 17 PLANS, SHEETS 6 AND 7 (03660423 AND 04230484)

**BASIS OF BEARINGS:** OREGON COORDINATE REFERENCE SYSTEM  
 COTTAGE GROVE - CANYONVILLE ZONE  
 NAD 83 (2011) EPOCH 2010.00

**EQUIPMENT:** TRIMBLE R-10 GNSS RECEIVERS & TRIMBLE S-6 ROBOTIC TOTAL STATION

**FIELD CREW:** ANTHONY WELCH & ZACHARY HOLLAND

**OFFICE/CALCULATIONS:** BARTON M. HEICHEL

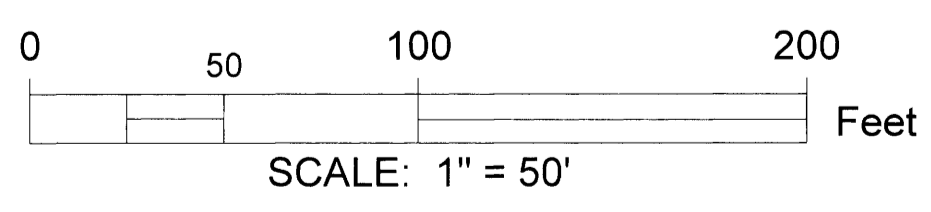
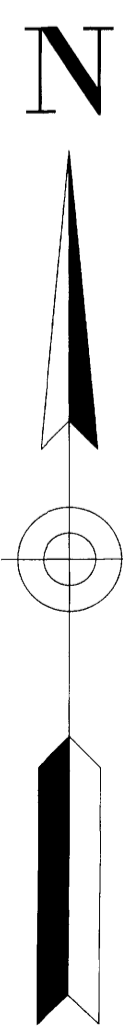

Sheet 2 of 3

**Boundary Line Adjustment**  
 In the West 1/2 of Section 22,  
 Township 27 South, Range 4 West, W.M.  
 Douglas County, Oregon  
 April 17, 2023

REGISTERED  
PROFESSIONAL  
LAND SURVEYOR

*Barton M. Heichel*

OREGON  
AUGUST 17, 2009  
BARTON M. HEICHEL  
1640 PLS  
RENEWS JUNE 30, 2025

FOR: Arter J. Tuter  
 6681 Buckhorn Rd.  
 Roseburg, OR 97470

**Land Mark**  
Surveying, Inc.

•3317 N.E. Stephens St. •Roseburg, Oregon 97470  
 •Office (541) 677-9400

LM Proj. No. 2023-0002

MAP FILE M182-32-B