

SCHEMATIC DIAGRAM  
NOT TO SCALE

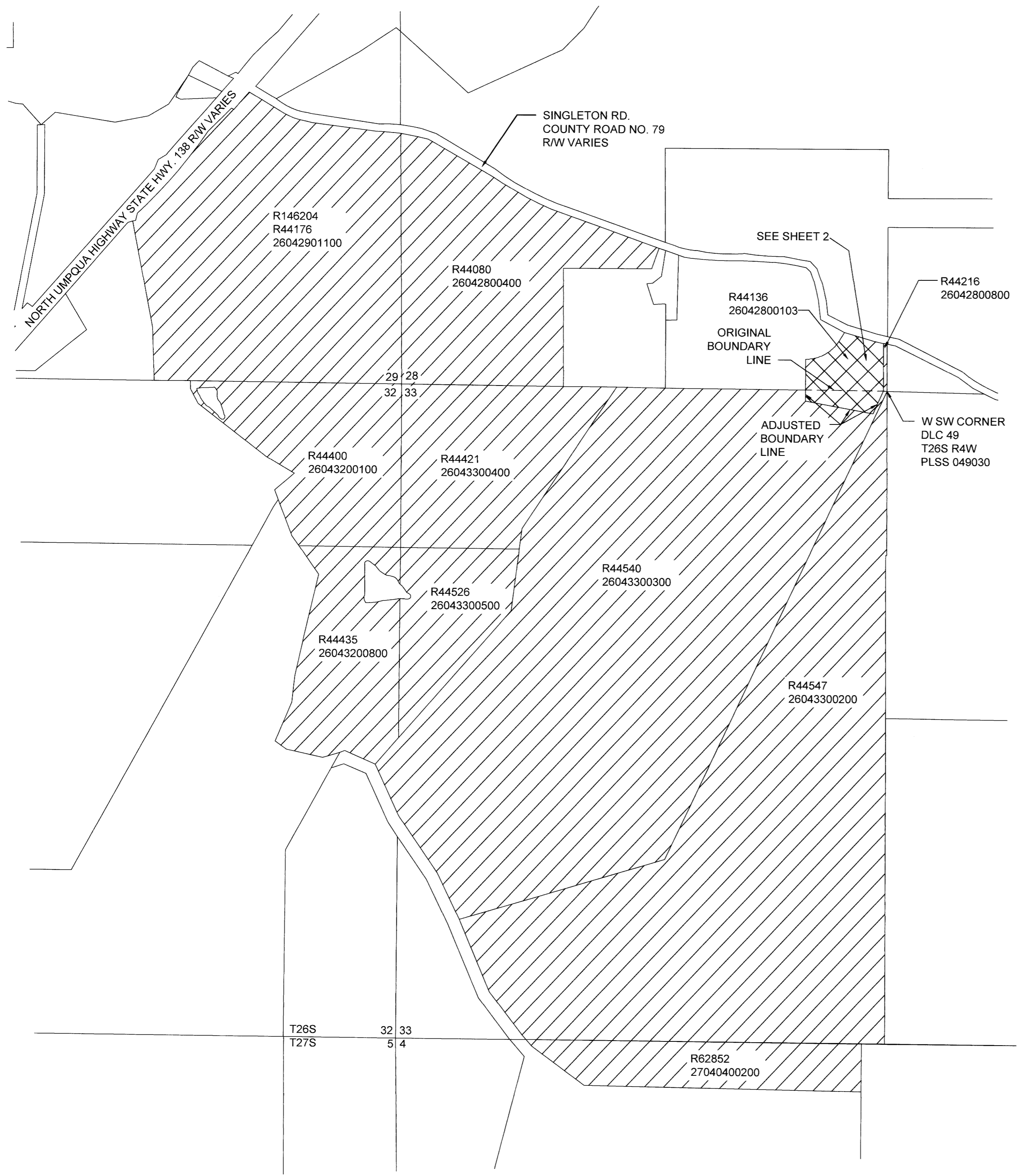

**UNIT 1:**

OWNER: STEPHEN AND MICHELLE DILL  
1135 SINGLETON RD.  
ROSEBURG, OR 97470

PROPERTY ID: R44136

ZONING: EXCLUSIVE FARM USE - GRAZING (FG)

COMP. PLAN: AGRICULTURE (AGG)

WATER SUPPLY: WELLS

SEWER: SEPTIC SYSTEM

**UNIT 2:**

OWNER: DAISUGI AMERICA, INC.  
15819 NE BECKE RD.  
AURORA, OR 97002

PROPERTY ID: R44080, R44216, R44176, R146204, R44400, R44407, R44435, R44547,  
R44540, R44421, R44526 AND R62852

ZONING: EXCLUSIVE FARM USE - GRAZING (FG)

COMP. PLAN: AGRICULTURE (AGG)

WATER SUPPLY: WELLS

SEWER: SEPTIC SYSTEM

DOUGLAS COUNTY PLANNING DEPARTMENT FILE NO. **M22-076**

BOUNDARY LINE ADJUSTMENT DEED RECORDING NO. **2023-5129**

FILED  
Date: 5-23-2023 By: DM  
This survey consists of:  
Map: M182-27 A & B  
Narrative: \_\_\_\_\_  
Corner Rpt: \_\_\_\_\_  
DOUGLAS COUNTY  
SURVEYOR

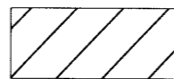

**LEGEND:**

-  ADJUSTED UNIT 1 (SEE SHEET 2)  
ORIGINAL AREA: 5.00 ACRES ±  
ADJUSTED AREA: 6.90 ACRES ±
-  ADJUSTED UNIT 2 (UNSURVEYED)  
ORIGINAL AREA: 696.08 ACRES ±  
ADJUSTED AREA: 694.18 ACRES ±

  
DOUGLAS COUNTY PLANNING DIRECTOR

5/23/23  
DATE

Sheet 1 of 2

**BOUNDARY LINE ADJUSTMENT**  
In the S1/2 of Section 28, SE1/4 of Section 29, E1/2 of Section  
32, Section 33 T26S, R4W, W. M., and N1/2 of Section 4,  
T27S, R4W, W.M., Douglas County, Oregon  
March 2023

<p>REGISTERED PROFESSIONAL LAND SURVEYOR</p> <p><i>Bart M. Heichel</i></p> <p>OREGON AUGUST 17, 2009 BARTTON M. HEICHEL 1640 PLS</p> <p>RENEWS JUNE 30, 2025</p>	<p>FOR: Stephen &amp; Michelle Dill 1135 Singleton Rd. Roseburg, OR 97470</p> <p><b>LM</b> Land Mark Surveying, Inc.</p> <p>•3317 N.E. Stephens St. •Roseburg, Oregon 97470 •Office (541) 677-9400</p>
--	--

MAP FILE M182-27B

MAP FILE M182-27B