

FILED
Date: 5-8-2023 By: [Signature]
This survey consists of:
Map: M182-22
Narrative:
Corner Rpt:
DOUGLAS COUNTY
SURVEYOR

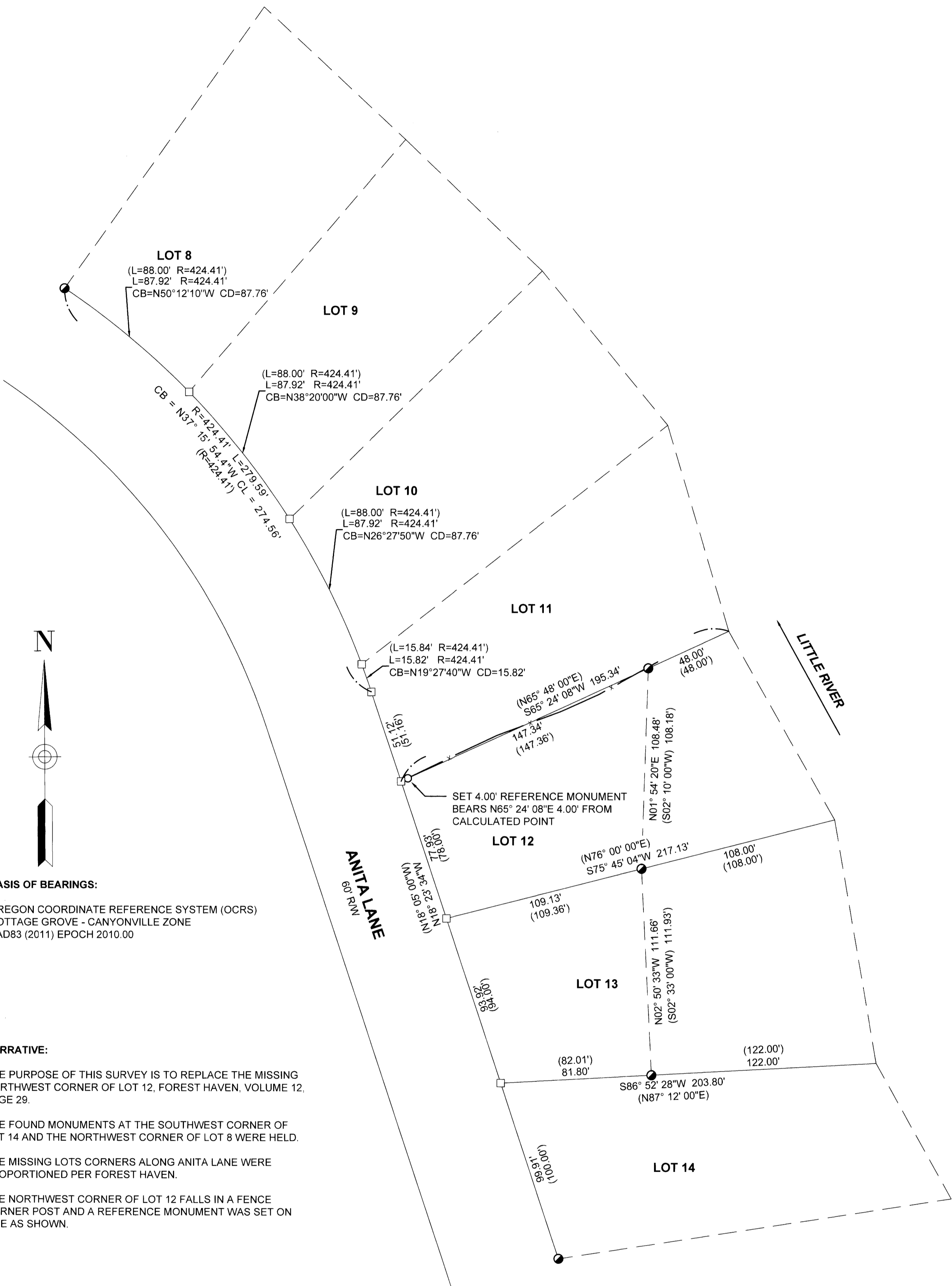

BASIS OF BEARINGS:

OREGON COORDINATE REFERENCE SYSTEM (OCRS)
COTTAGE GROVE - CANYONVILLE ZONE
NAD83 (2011) EPOCH 2010.00

NARRATIVE:

THE PURPOSE OF THIS SURVEY IS TO REPLACE THE MISSING NORTHWEST CORNER OF LOT 12, FOREST HAVEN, VOLUME 12, PAGE 29.

THE FOUND MONUMENTS AT THE SOUTHWEST CORNER OF LOT 14 AND THE NORTHWEST CORNER OF LOT 8 WERE HELD.

THE MISSING LOTS CORNERS ALONG ANITA LANE WERE PROPORTIONED PER FOREST HAVEN.

THE NORTHWEST CORNER OF LOT 12 FALLS IN A FENCE CORNER POST AND A REFERENCE MONUMENT WAS SET ON LINE AS SHOWN.

LEGEND:

- FOUND 5/8" IRON ROD PER FOREST HAVEN VOLUME 12, PAGE 29
- CALCULATED POINT, NOTHING FOUND OR SET
- SET 5/8" X 30" IRON ROD WITH PLASTIC CAP INSCRIBED "LAND MARK SURVEYING, INC"
- x ——— EXISTING WOOD FENCE

RECORD INFORMATION:

() RECORD DATA PER FOREST HAVEN VOLUME 12, PAGE 29

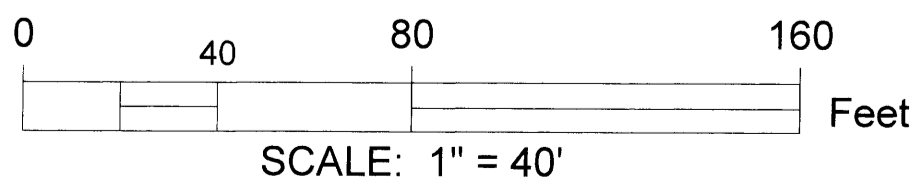

Sheet 1 of 1

RECORD OF SURVEY

In the NE 1/4 of Section 12
Township 27 South, Range 2 West, W.M.
Douglas County, Oregon
April 2023

REGISTERED
PROFESSIONAL
LAND SURVEYOR

Barton M. Heichel

OREGON
AUGUST 17, 2009
BARTON M. HEICHEL
1640 PLS

RENEWS JUNE 30, 2023

FOR: Julie Wisely
1118 South 4th St.
Cottage Grove, OR 97424

LM Land Mark
Surveying, Inc.

•3317 N.E. Stephens St. •Roseburg, Oregon 97470
•Office (541) 677-9400 •Fax (541) 677-9401

LM Proj. No. 2022-0081