

PROPERTY SURVEY
SECTION 2, T26S, R9W, W.M.
DOUGLAS COUNTY, OREGON
MARCH 2023

SURVEY BY:
HOSTETTER LAND SURVEYING
63538 PINTAIL DR.
COOS BAY, OREGON 97420

SURVEY FOR:
WEYERHAEUSER COMPANY
63459 OLIVE BARBER ROAD
COOS BAY, OREGON 97420

FILED
 Date: 5-4-2023 By: 88
 This survey consists of:
 Map: M182-21
 Narrative: _____
 Corner Rpt: _____
DOUGLAS COUNTY
SURVEYOR

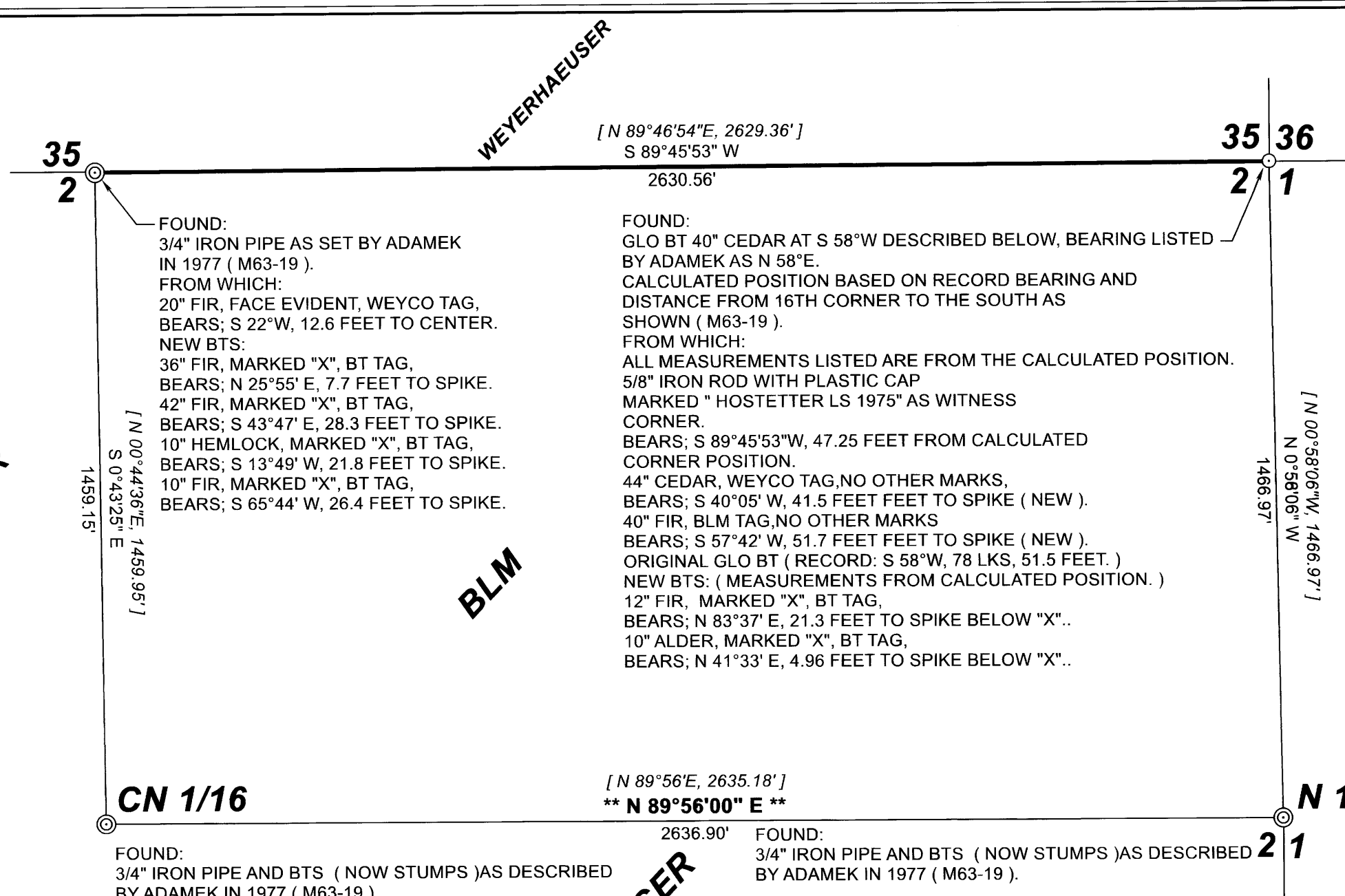

WEYERHAEUSER

BLM

WEYERHAEUSER

North
 ** BASIS OF BEARING: ASSUMED FROM M63-19 **

NARRATIVE:
 THE PURPOSE OF THIS SURVEY WAS TO MARK WEYERHAEUSER COMPANY PROPERTY LINE AS SHOWN. BEARINGS ARE BASED ON A 1977 SURVEY BY R.C. ADAMEK (M63-19), WHICH IS LISTED AS SOLAR. LINE WAS MARKED WITH RED FLAGGING AND BOTH SIDES OF LINE ARE BLAZED AND PAINTED. BEARING TREE TAGS PLACED ON TREES MARKED IN THIS SURVEY, LIST MEASUREMENTS FROM A 6" SPIKE PLACED IN THE ROOT COLLAR BELOW THE "X", TO THE CORNER MONUMENT (IN THE CASE OF THE NE SECTION CORNER, TO THE CALCULATED CORNER POSITION) THE POSITION OF THE SECTION CORNER WAS NOT MONUMENTED SINCE IT FELL IN AN AREA OF LARGE LOOSE BOULDERS.

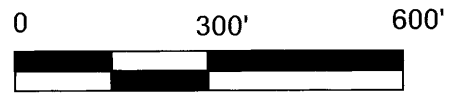

23 SKIP CK ROTATED.TRV

EQUIPMENT: NIKON NIVO 5C TOTAL STATION

LEGEND

- CORNER SET
- ⊙ CORNER FOUND
- LINE MARKED
- [N 89°56'E, 2635.18'] SURVEY RECORD: 1977 ADAMEK (M63-19)

REGISTERED PROFESSIONAL LAND SURVEYOR

 OREGON
TONY HOSTETTER
 January 19, 1982
 LICENSE #1975

EXPIRES: 6/30/23

MAP FILE M182-21

MAP FILE M182-21