

MAP OF SURVEY - LOCATED IN THE NE1/4 OF THE NE1/4 OF SEC. 4,
T.22S., R.12W., W.M., CITY OF REEDSPORT, DOUGLAS COUNTY, OREGON

FILED
Date: 4-11-2023 By: DJ
This survey consists of:
Map: M182-18
Narrative:
Corner Rpt:
DOUGLAS COUNTY
SURVEYOR

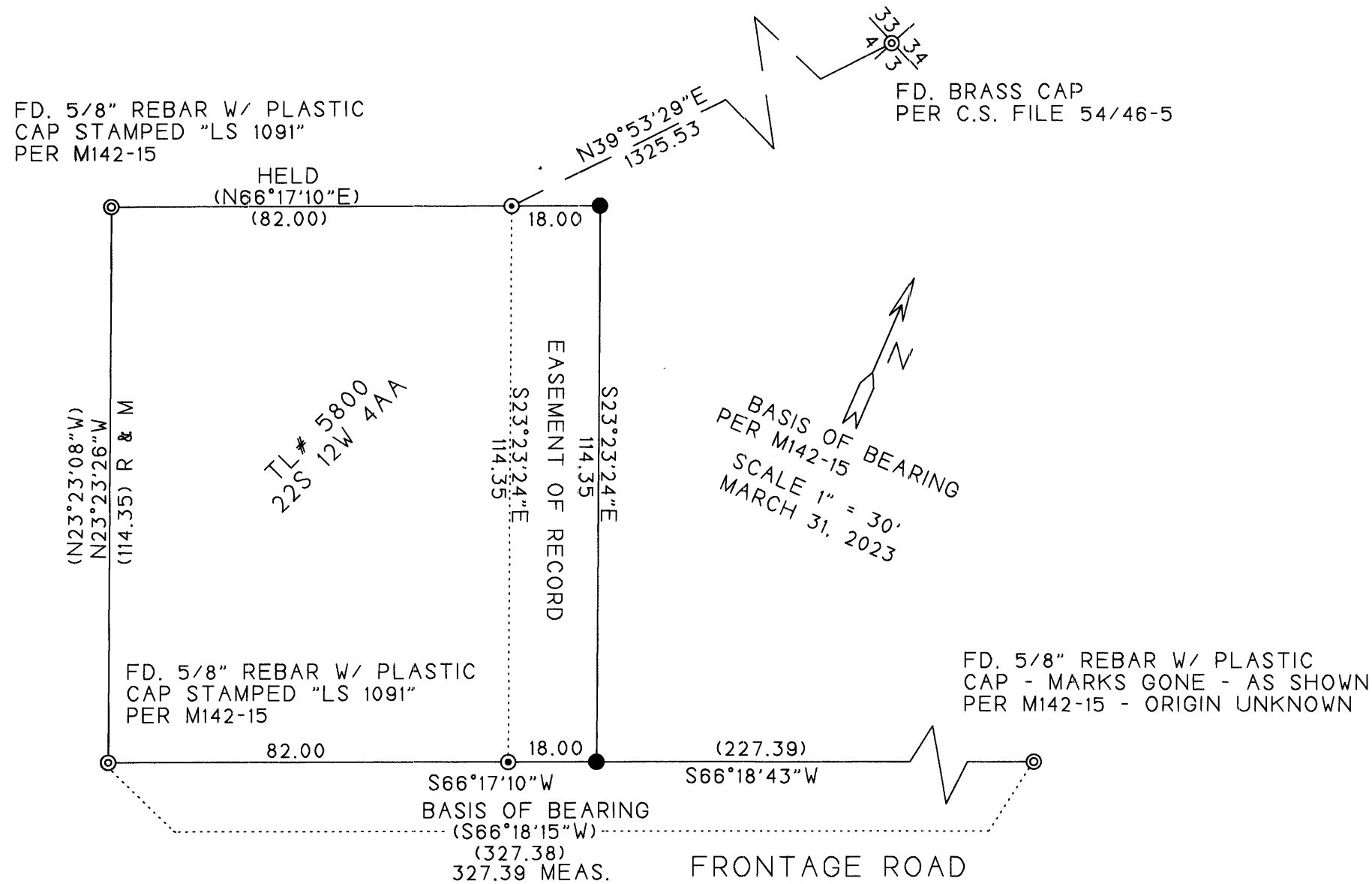

SURVEYED FOR:
RILEY SPILLAR
1059 RANCH ROAD
REEDSPORT, OR 97467

SURVEYED BY:
MULKINS & RAMBO, LLC
P.O. BOX 809
NORTH BEND, OR 97459

REGISTERED
PROFESSIONAL
LAND SURVEYOR

Troy Rambo
OREGON
JULY 14, 1998
TROY J. RAMBO
2865

RENEWAL 12-31-2024

LEGEND

- ⊙ FD. CORNER AS SHOWN
- ⊙ SET 2 1/2" X 1/4" MAG NAIL WITH A 1 1/2" STAINLESS STEEL WASHER STAMPED "LS 2865"
- CALCULATED POSITION
- () RECORD BEARING/DISTANCE
- R & M RECORD & MEASURED

THE PURPOSE OF THIS SURVEY WAS TO ESTABLISH THE WESTERN BOUNDARY OF THE RECORD EASEMENT LOCATED WITHIN THE BOUNDARIES OF THE SUBJECT PROPERTY. CONTROL WAS BASED ON M142-15. THE LEGAL DESCRIPTION WAS PROVIDED BY THE LAND OWNER.

THE FIELD WORK WAS PERFORMED BY MYSELF.

MAP FILE M182-18

MAP FILE M182-18