

RECORD OF SURVEY
 LOCATED IN THE NORTHEAST QUARTER OF SECTION 22,
 TOWNSHIP 30 SOUTH, RANGE 2 WEST, WILLAMETTE MERIDIAN,
 DOUGLAS COUNTY, OREGON
 MARCH 14, 2023

FILED
 Date: 3-23-2023 By: [Signature]
 This survey consists of:
 Map: M182-11
 Narrative: _____
 Corner Rpt: _____
 DOUGLAS COUNTY
 SURVEYOR

MAP FILE M182-11

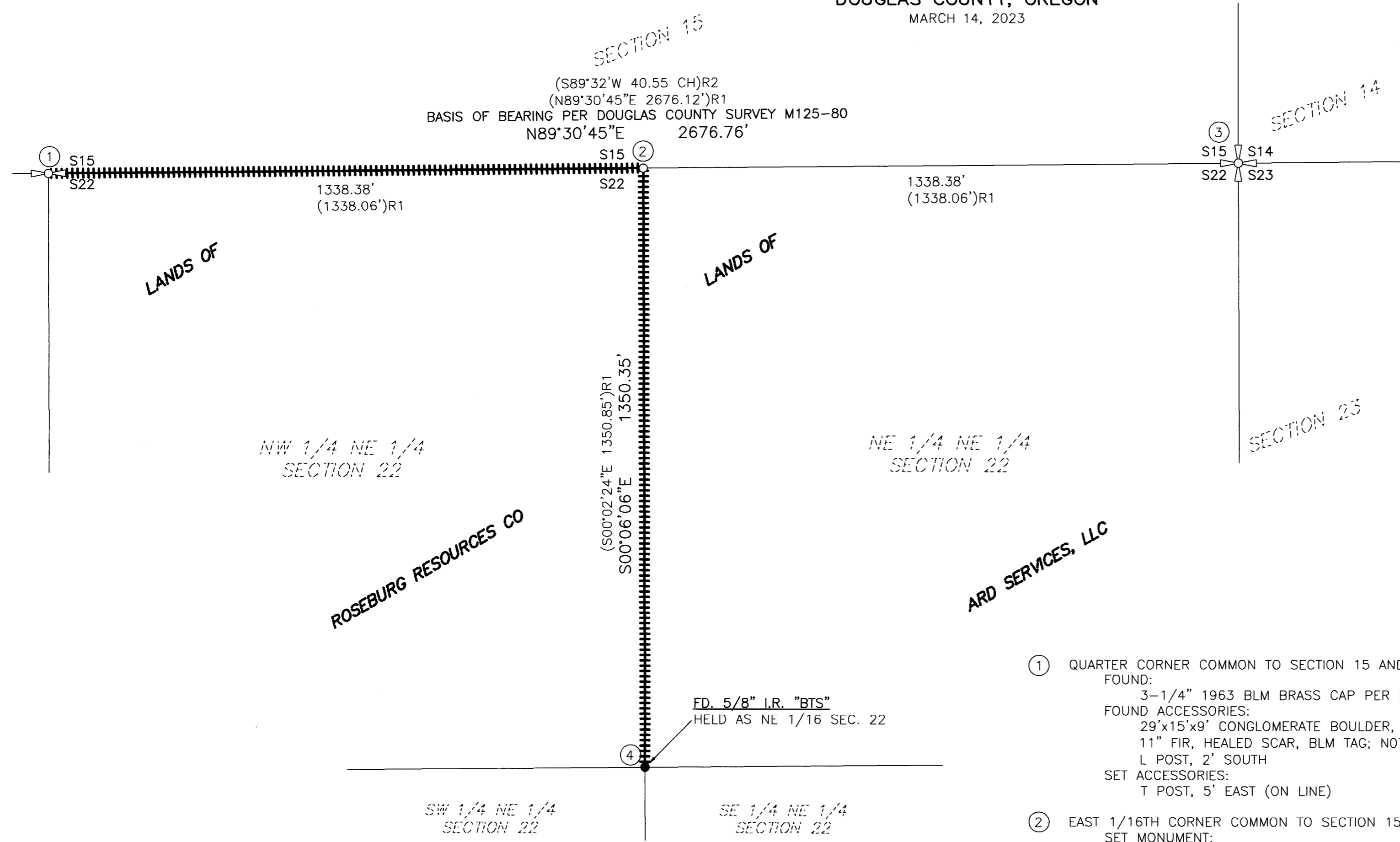

- ① QUARTER CORNER COMMON TO SECTION 15 AND 22, T30S R2W
 FOUND:
 3-1/4" 1963 BLM BRASS CAP PER DCSO CORNER RENEWAL (440400)
 FOUND ACCESSORIES:
 29'x15'x9' CONGLOMERATE BOULDER, "BXO" MARKS VISIBLE; N32-1/2°W 46.9'
 11" FIR, HEALED SCAR, BLM TAG; N07-1/2°E 9.0'
 L POST, 2' SOUTH
 SET ACCESSORIES:
 T POST, 5' EAST (ON LINE)
- ② EAST 1/16TH CORNER COMMON TO SECTION 15 AND 22, T30S R2W
 SET MONUMENT:
 5/8"x30" REBAR WITH YELLOW PLASTIC CAP MARKED "IE ENGINEERING"
 SET ACCESSORIES:
 5/8"x30" REBAR WITH YELLOW PLASTIC CAP MARKED "IE ENGINEERING"; N43°51'31"W 23.78'
 10" MAPLE, SCRIBED "E 1/16 S22 BT"; S58°E 37.1'
- ③ SECTION CORNER COMMON TO SECTIONS 14, 15, 22, AND 23, T30S R2W
 FOUND OK, SEE M180-72
- ④ NORTHEAST 1/16TH CORNER OF SECTION 22
 FOUND:
 5/8" IRON ROD W/ YELLOW PLASTIC CAP "BTS ENG. SURV." PER M125-80
 FOUND ACCESSORIES:
 11" FIR, HEALED SCAR; NORTH 8.8'
 8'x8'x10' BOULDER, CHISEL MARKS "X B0"; SOUTH 5.7'

LEGEND

- ##### - DENOTES LINE BLAZED, FLAGGED, AND POSTED
- - DENOTES FOUND 5/8" IRON ROD WITH CAP MARKED "BTS ENG-SURV" PER M125-80
- ⊕ - DENOTES FOUND & HELD BRASS CAP AS QUARTER CORNER
- ⊕ - DENOTES FOUND & HELD BRASS CAP AS SECTION CORNER AS NOTED
- - DENOTES SET 5/8" X 30" IRON ROD WITH YELLOW PLASTIC CAP MARKED "I.E. ENGINEERING"
- ()R1 - DENOTES RECORD PER DOUGLAS COUNTY SURVEY M125-80
- ()R2 - DENOTES RECORD PER 1964 BLM DEPENDENT RESURVEY (NO. 5262)

NARRATIVE

THE PURPOSE OF THIS SURVEY WAS TO ESTABLISH THE EAST 1/16TH CORNER COMMON TO SECTIONS 15 AND 22, TOWNSHIP 30 SOUTH, RANGE 2 WEST, WILLAMETTE MERIDIAN, AND MARK LINES AS SHOWN.

MONUMENTS WERE TIED AND HELD AS SHOWN. THE POSITION OF SAID EAST 1/16TH CORNER WAS ESTABLISHED BY MIDPOINT BETWEEN THE FOUND NORTH 1/4 CORNER OF SECTION 22 AND THE FOUND SECTION CORNER COMMON TO SECTIONS 14, 15, 22, AND 23.

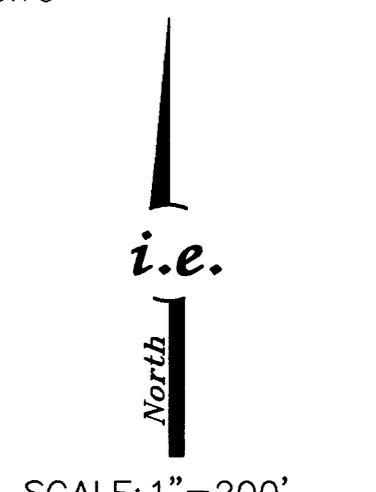

SCALE: 1"=200'
 SHEET 1 OF 1
 JOB NO. 1851-20 T125

**REGISTERED
 PROFESSIONAL
 LAND SURVEYOR**

OREGON
 NOVEMBER 10, 2010
BRENT H. KNAPP
 81116

EXPIRES: 6/30/2023

i.e.
 ENGINEERING

CLIENT:
 ROSEBURG RESOURCES CO.
 3660 GATEWAY STREET
 SPRINGFIELD, OR 97477

809 SE Pine Street
 Roseburg, Oregon 97470
 PHONE (541) 673-0166
 FAX (541) 440-9392
 iemail@ieengineering.com

MAP FILE M182-11