



MAP FILE 1181-68A

FILED
Date: 1-31-2023 By: JC
This survey consists of:
Map: 1181-68 A & B
Narrative:
Corner Rpt:
DOUGLAS COUNTY
SURVEYOR

**AFFIDAVIT OF CORRECTION
RECORDED 5/17/23 AS
COUNTY CLERK INSTR. No.
2023-005311 C.S. 65/108-010**

LEGEND:

-  ADJUSTED UNIT 1
ORIGINAL AREA: 64.90 ACRES
ADJUSTED AREA: 33.07 ACRES
-  ADJUSTED UNIT 2
ORIGINAL AREA: ~~765.19 ACRES~~ **709.96 ACRES ±**
ADJUSTED AREA: ~~797.02 ACRES~~ **74.179 ACRES ±**

OWNER UNIT 1: CHESTER A. SMITH, JR. & ALTA M. SMITH
TRUSTEES OF THE SMITH LIVING TRUST
5595 WEST HILLS RD.
CORVALLIS, OR 97333

PROPERTY ID UNIT 1: R57065 AND R57072

WATER SUPPLY: WELLS
SANITARY SEWER: SEPTIC
ZONE: EXCLUSIVE FARM USE - GRAZING (FG)
FARM FOREST (FF)

COMP. PLAN: AGRICULTURE (AGG)
FARM FOREST TRANSITIONAL (FFT)

OWNER UNIT 2: MARIAN M. OWENS, TRUSTEE OF THE
MARIAN M. OWENS IRREVOCABLE TRUST
6523 AZALEA GLEN RD.
GLENDALE, OR 97442

PROPERTY ID UNIT 2: R54797, R54811, R54825, R58143, R58178,
R58248, R58276, R58234, ~~R440238~~, ~~R68186~~,
~~R123276~~, R58703, R60712 AND R60719

WATER SUPPLY: WELLS
SANITARY SEWER: SEPTIC
ZONE: EXCLUSIVE FARM USE - GRAZING (FG)
FARM FOREST (FF)

COMP. PLAN: AGRICULTURE (AGG)
FARM FOREST TRANSITIONAL (FFT)

DOUGLAS COUNTY PLANNING DEPARTMENT FILE NO. M22-065

BOUNDARY LINE ADJUSTMENT DEED RECORDING NUMBER
UNITS 1 & 2: **2023-000958**

APPROVAL:

 /31/2023
DOUGLAS COUNTY PLANNING DIRECTOR DATE

Sheet 1 of 2

BOUNDARY LINE ADJUSTMENT
In the NW1/4 of Section 19, W1/2 of Section 30, T32S, R5W and
In the E1/2 of Section 24, Section 25, NE1/4 of Section 35 and
NW1/4 of Section 36, T32S, R6W, W.M., Douglas County, Oregon
December 5, 2022

REGISTERED
PROFESSIONAL
LAND SURVEYOR



OREGON
AUGUST 17, 2009
BARTON M. HEICHEL
1640 PLS

RENEWS JUNE 30, 2023

FOR: Chester & Alta Smith
5595 West Hills Rd. Apt. # 165
Corvallis, OR 97333

LM Land Mark
Surveying, Inc.

•3317 N.E. Stephens St. •Roseburg, Oregon 97470
•Office (541) 677-9400 •Fax (541) 677-9401

LM Proj. No. 2022-0070



MAP FILE 1181-68A

FILED
Date: 1-31-2023 By: JC
This survey consists of:
Map: M181-688A:B
Narrative:
Corner Rpt:
DOUGLAS COUNTY
SURVEYOR

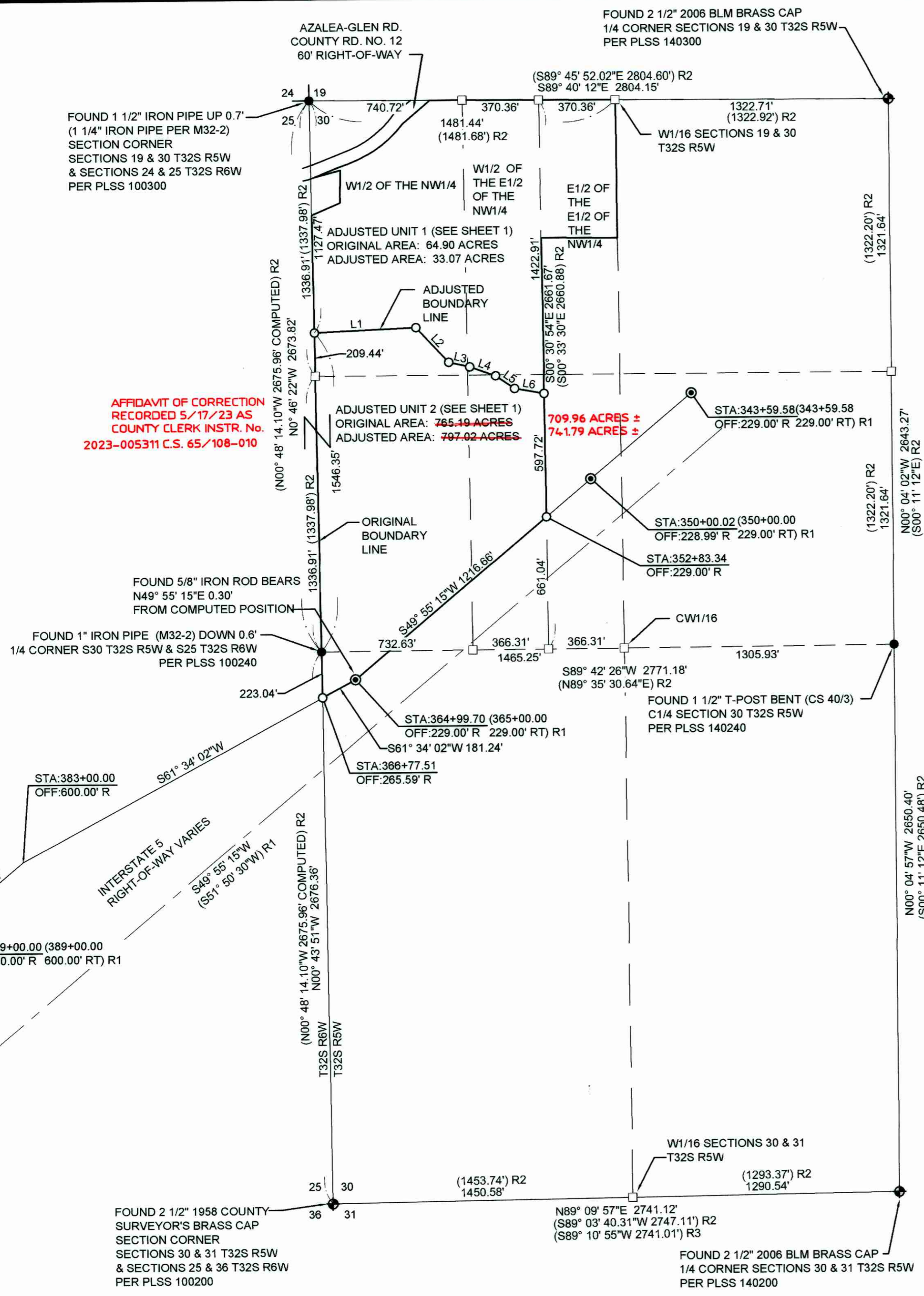

AFFIDAVIT OF CORRECTION
RECORDED 5/17/23 AS
COUNTY CLERK INSTR. No.
2023-005311 C.S. 65/108-010

NARRATIVE:

THE PURPOSE OF THIS SURVEY IS TO ADJUST THE BOUNDARIES OF 2 LOTS OF RECORD IN ACCORDANCE WITH THE DOUGLAS COUNTY PLANNING DEPARTMENT FILE NUMBER M22-065.

THE NORTHERLY RIGHT OF WAY OF INTERSTATE 5 WAS COMPUTED BY HOLDING THE FOUND RIGHT OF WAY MONUMENTS AT STATION 343+59.58 229.00' RT AND STATION 389+00.00 600.00' RT. THE CENTERLINE OF INTERSTATE 5 WAS THEN COMPUTED PER STATE HIGHWAY DRAWING 8B-30-21. THE RIGHT OF WAY WAS COMPUTED PER STATE HIGHWAY DRAWING 8B-30-21 AS SHOWN.

THE NW1/4 OF SECTION 30 WAS SUBDIVIDED BY HOLDING THE NE SECTION CORNER, NORTH 1/4 CORNER, CENTER 1/4 CORNER AND WEST 1/4 CORNER OF SECTION 30, T32S R5W AND PROPORTIONING THE NW 1/4 OF SECTION 30 PER THE 2009 BLM MANUAL OF SURVEYING INSTRUCTIONS.

THE PORTION OF ADJUSTED UNIT 2 LYING IN SECTION 30, T32S, R5W WAS MONUMENTED AS SHOWN. ADJUSTED UNIT 1 AND THE REMAINDER OF ADJUSTED UNIT 2 WAS NOT SURVEYED.

LEGEND:

- FOUND 5/8" IRON ROD WITH ALUMINUM CAP PER STATE HIGHWAY DRAWING 8B-30-21
- ◆ FOUND 2 1/2" BRASS CAP AS NOTED
- FOUND MONUMENT AS NOTED
- CALCULATED POINT, NOTHING FOUND OR SET
- SET 5/8" X 30" IRON ROD WITH PLASTIC CAP INSCRIBED "LAND MARK SURVEYING, INC"

RECORD INFORMATION:

- () R1 RECORD DATA PER STATE HIGHWAY DRAWING 8B-30-21 DATED APRIL 1964
- () R2 RECORD DATA PER CS 40/3
- () R3 RECORD DATA PER BLM DEPENDENT RESURVEY AND SUBDIVISION OF SECTIONS 11, 18 AND 19, T32S, R5W, W.M., DATED MARCH 16, 2009

Line #	Length	Direction
L1	491.48	N87° 25' 47"E
L2	231.11	S42° 51' 50"E
L3	103.13	S77° 14' 22"E
L4	133.37	S70° 46' 49"E
L5	111.67	S55° 35' 17"E
L6	143.95	S80° 06' 12"E

BASIS OF BEARINGS: OREGON COORDINATE REFERENCE SYSTEM
CANYONVILLE - GRANTS PASS ZONE
NAD 83 (2011) EPOCH 2010

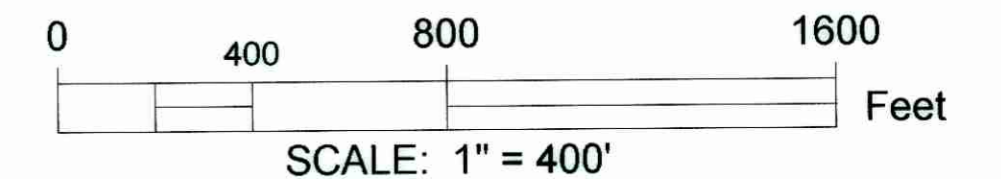

Sheet 2 of 2

BOUNDARY LINE ADJUSTMENT
In the NW1/4 of Section 19, W1/2 of Section 30, T32S, R5W and In the E1/2 of Section 24, Section 25, NE1/4 of Section 35 and NW1/4 of Section 36, T32S, R6W, W.M., Douglas County, Oregon December 5, 2022

FOR: Chester & Alta Smith
5595 West Hills Rd. Apt. # 165
Corvallis, OR 97333

REGISTERED PROFESSIONAL LAND SURVEYOR
Burt M. Hecht

OREGON
AUGUST 17, 2009
BARTTON M. HEICHEL
1640 PLS
RENEWS JUNE 30, 2023

LM Land Mark Surveying, Inc.
•3317 N.E. Stephens St. •Roseburg, Oregon 97470
•Office (541) 677-9400 •Fax (541) 677-9401

LM Proj. No. 2022-0070