

MAP FILE M181-55A

FILED
Date: 12-28-2022 By: [Signature]
This survey consists of:
Map: M181-55A & B
Narrative:
Corner Rpt:
DOUGLAS COUNTY
SURVEYOR

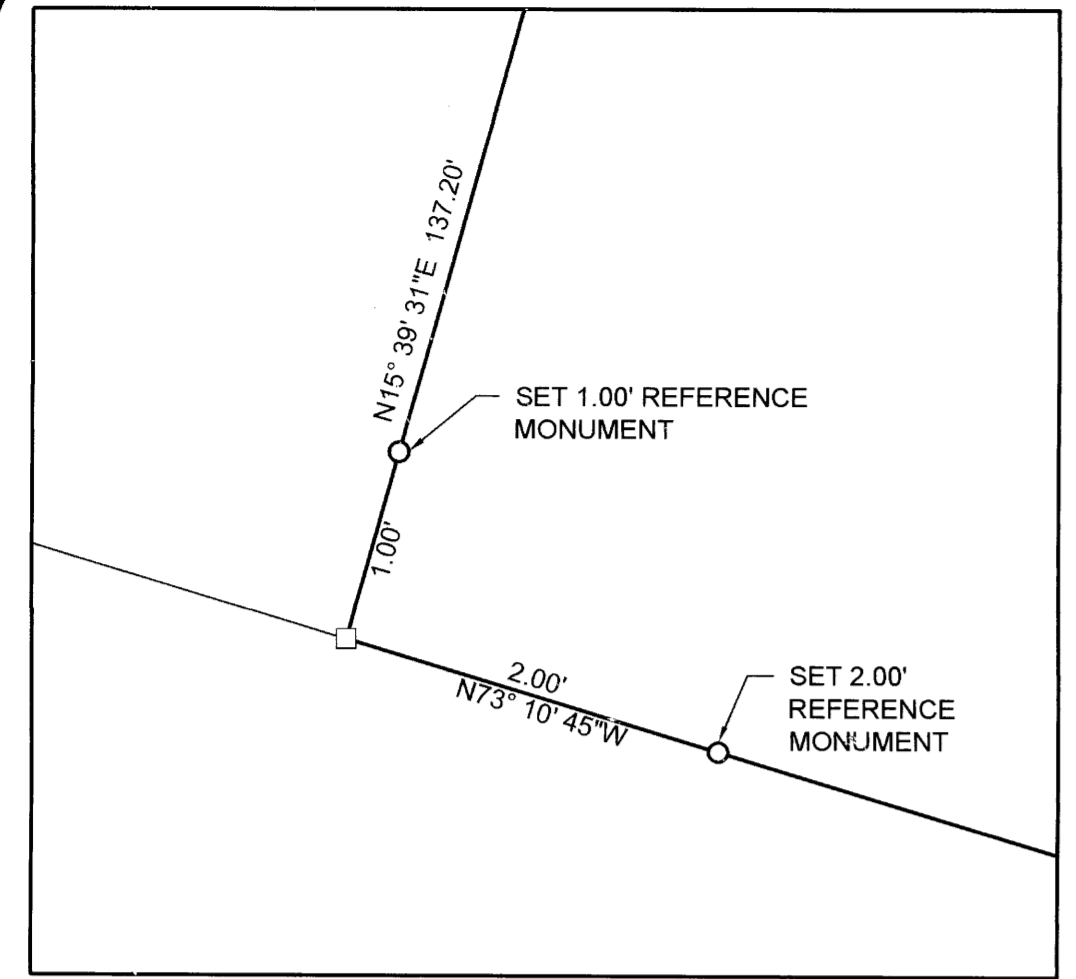

DETAIL 'C' SCALE: 1" = 1'

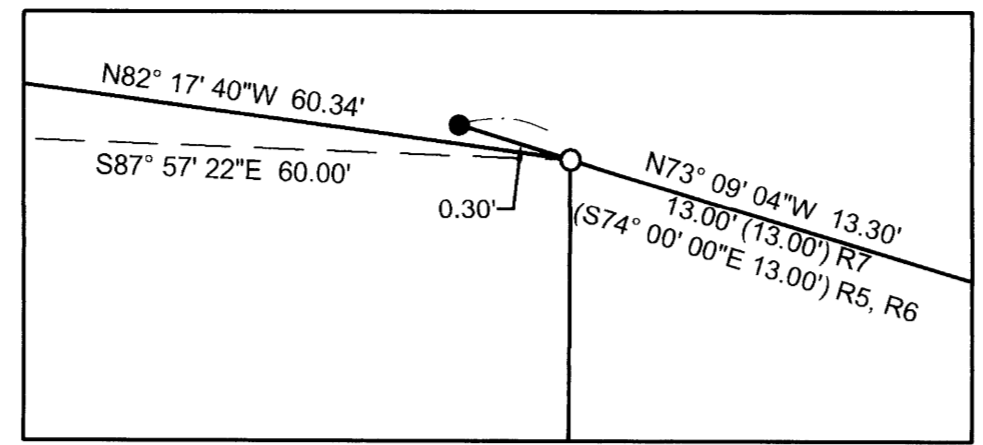

DETAIL 'D' SCALE: 1" = 0.5'

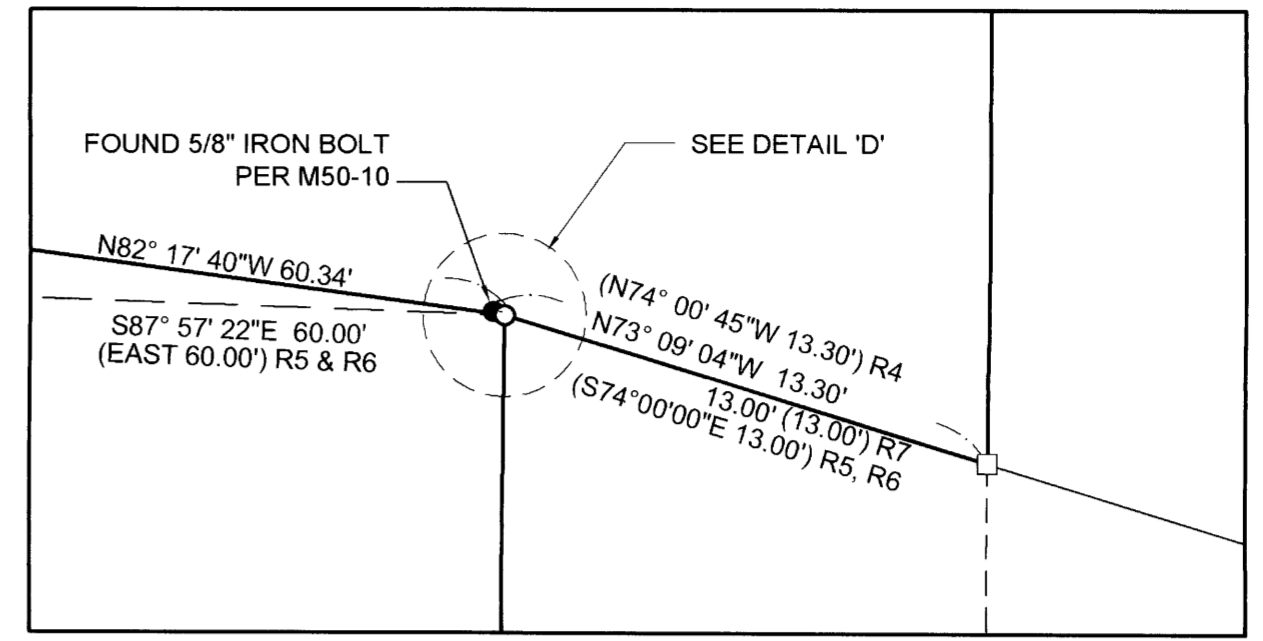

DETAIL 'A' SCALE: 1" = 5'

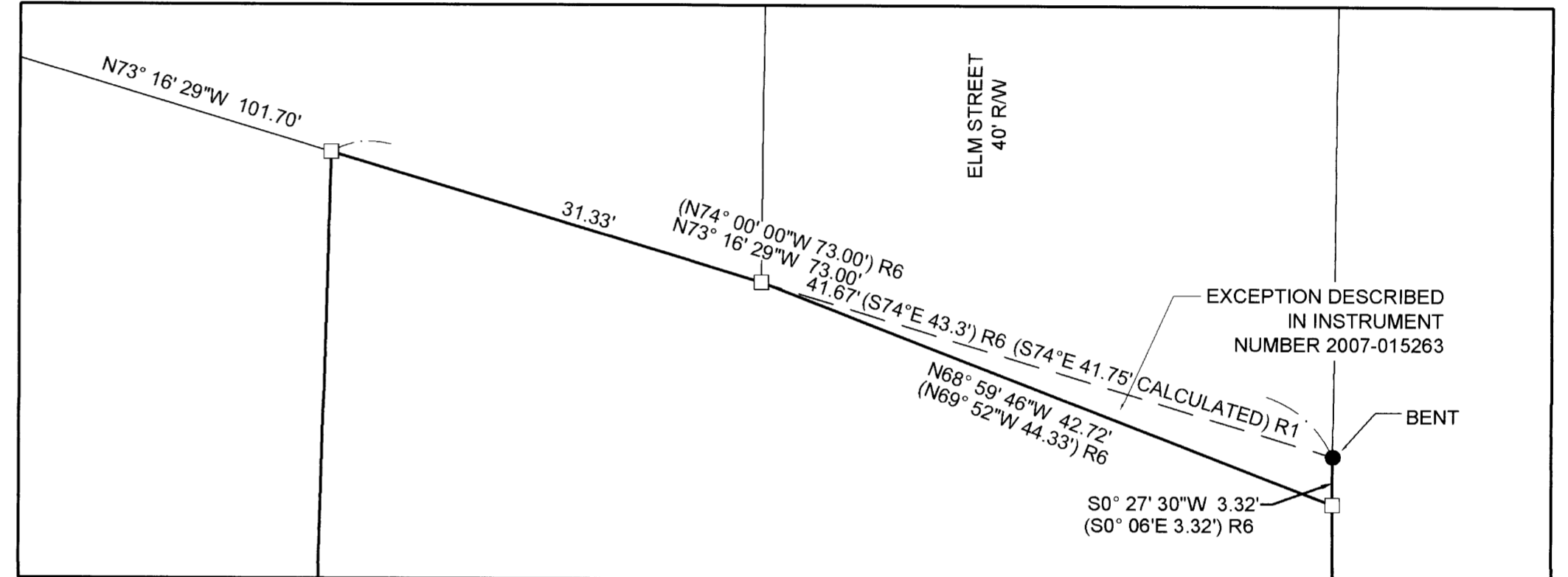

DETAIL 'B' SCALE: 1" = 10'

LEGEND:

- FOUND 1/2" IRON PIPE PER SUNSET HOMESITES, VOLUME 6, PAGE 78 OR AS NOTED
- ⊙ FOUND 5/8" IRON ROD PER M128-13 OR AS NOTED
- CALCULATED POINT, NOTHING FOUND OR SET
- SET 5/8" X 30" IRON ROD WITH PLASTIC CAP STAMPED "LAND MARK SURVEYING, INC"

RECORD INFORMATION:

- () R1 RECORD DATA PER SUNSET HOMESITES VOLUME 6, PAGE 78
- () R2 RECORD DATA PER SHINN'S ADDITION VOLUME 6, PAGE 6
- () R3 RECORD DATA PER M128-13
- () R4 RECORD DATA PER M50-10
- () R5 RECORD DATA PER INSTRUMENT NUMBER 2017-020475
- () R6 RECORD DATA PER INSTRUMENT NUMBER 2007-015263
- () R7 RECORD DATA PER INSTRUMENT NUMBER 2005-026813

Sheet 1 of 2

BOUNDARY LINE ADJUSTMENT
In the SW 1/4, Section 14
Township 27 South, Range 6 West, W.M.
Douglas County, Oregon
October 2022

REGISTERED
PROFESSIONAL
LAND SURVEYOR

Bartton M. Heichel

OREGON
AUGUST 17, 2009
BARTTON M. HEICHEL
1640 PLS

RENEWS JUNE 30, 2023

FOR: Walt Gayner
1224 NE Walnut St. PMB 287
Roseburg, OR 97470

LM Land Mark
Surveying, Inc.

•3317 N.E. Stephens St. •Roseburg, Oregon 97470
•Office (541) 677-9400 •Fax (541) 677-9401

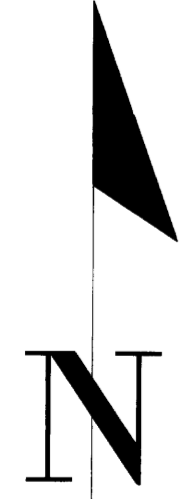

BASIS OF BEARINGS:
OREGON COORDINATE REFERENCE SYSTEM
COTTAGE GROVE - CANYONVILLE ZONE
NAD 83 (2011) EPOCH 2010

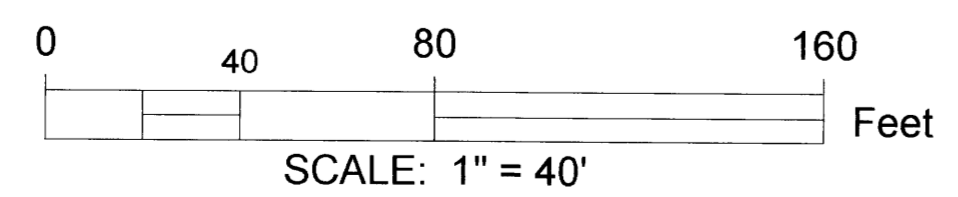

FOUND 1/2" IRON PIPE
(3/4" IRON PIPE) R1
DOWN 0.5'
SE CORNER LOT 8, BLOCK 4
SUNSET HOMESITES
VOLUME 6, PAGE 78

FOUND 5/8" IRON ROD
PER M77-14

FOUND 3/4" IRON BOLT W/SQUARE HEAD
NW CORNER LOT 2, BLOCK 1
SHINN'S ADDITION TO ROSEBURG
VOLUME 6, PAGE 6

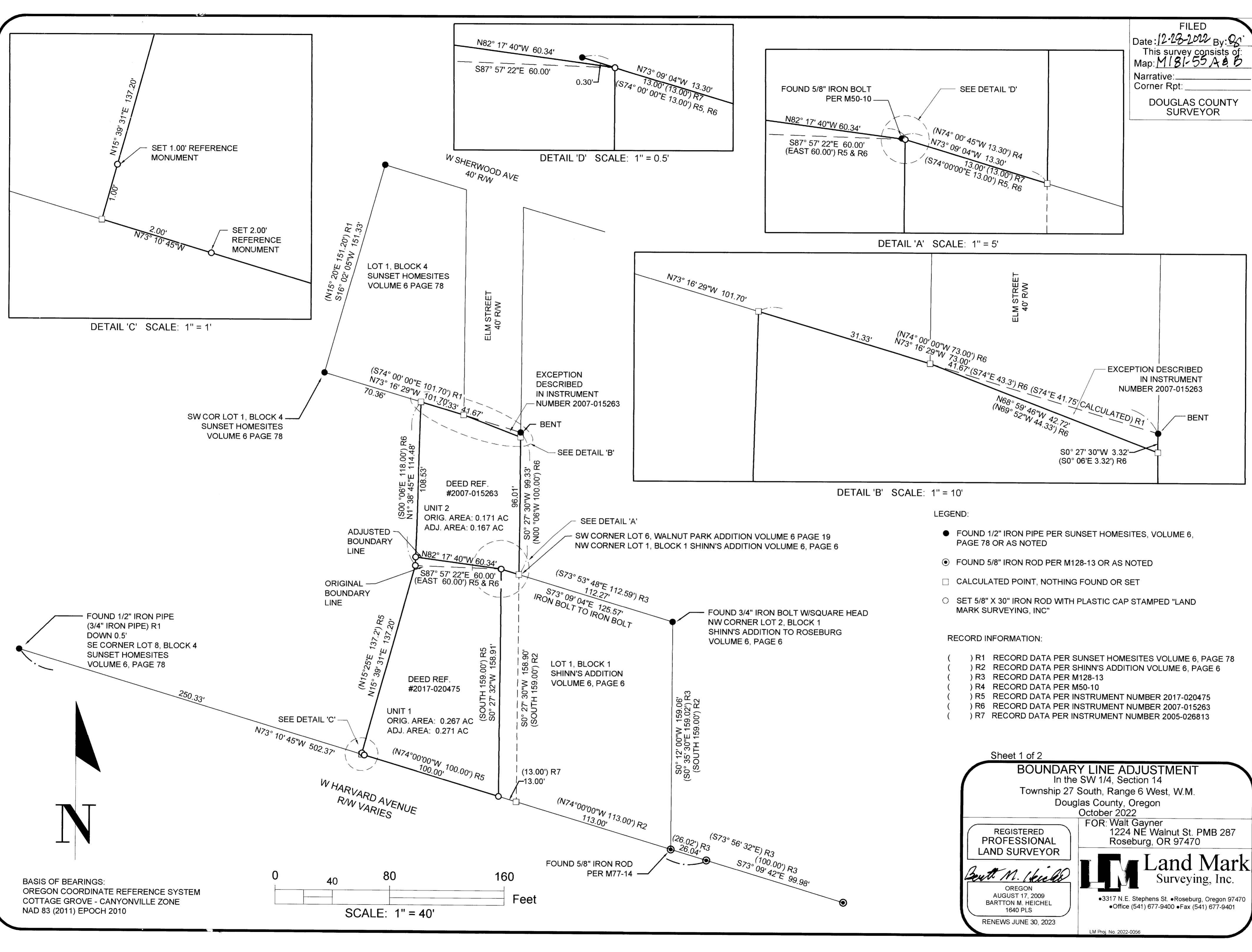

MAP FILE M181-55A