

MAP OF SURVEY

Located in the West 1/2 OF Section 19, T. 25 S., R. 5 W., W.M. in the City of Sutherlin,
Douglas County, Oregon..

June, 2022

FILED

DATE: 6/30/2022 BY: [Signature]

This Survey Consists Of:

MAP: M181-5

MAP FILE M181-5

SURVEYED FOR: SRIKUREJA LIVING TRUST
2015 EAST WILDFLOWER LANE
SPOKANE, WA. 99224

SURVEYED BY: DAVID EDWARDS LAND SURVEYING
P.O. BOX 361
OAKLAND, OREGON 97462
PHONE: (541) 459-0512

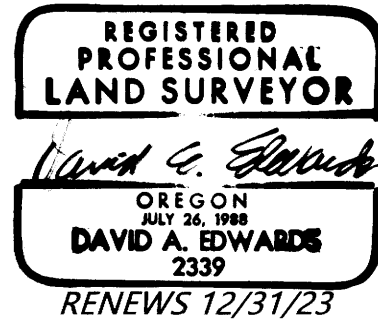

LEGEND

- INDICATES 5/8" DIAM. STEEL REBAR WITH MY CAP FOUND PER EITHER M 179-14, P.P. 2021-0020 OR P.P. 2022-0010.
- ◆ INDICATES 1/2" DIAM. IRON ROD FOUND PER PLAT OF FIR GROVE TRACTS. (VOL. 9, PAGE 20).
- INDICATES 5/8" X 30" STEEL REBAR WITH RED PLASTIC CAP MKD. "D.A. EDWARDS-L.S. 2339" SET.
- [] DENOTES RECORD DATA PER PARTITION PLATS NUMBERED 2021-0020 OR 2022-0010.
- P.P. = PARTITION PLAT NUMBER. + INDICATES A COMPUTED POINT.
- SCALE: 1" = 30'
- W.M. = WITNESS MONUMENT.
- BASIS OF BEARINGS: PARTITION PLAT NUMBER 2021-0020 AS SHOWN.

LINE TABLE

LINE	BEARING	DISTANCE
L1	S 44°59'37" E	11.18'
	[S 44°59'37" E	11.18']
L2	S 89°56'20" W	32.37'
	[S 89°56'20" W	32.37']
L3	N 0°07'54" E	16.99'
L4	S 0°07'54" W	12.35'
L5	N 0°01'15" E	12.37'

NARRATIVE

THE PURPOSE OF THIS SURVEY IS TO LOCATE AND MONUMENT THE ADJUSTED BOUNDARY SHOWN HEREON. EXISTING CONTROL POINTS AND DATA FROM MY PREVIOUS SURVEYS LISTED ON THIS MAP WERE USED TO SET THE NEW MONUMENTS. THOSE MONUMENTS SHOWN AS FOUND ON THIS MAP ARE IN FACT IN PLACE BUT WERE NOT RETIED FOR THIS SURVEY. I THEN PREPARED A LEGAL DESCRIPTION FOR EACH OF THE ADJUSTED UNITS FOR USE IN A RESTRICTIVE COVENANT WHICH PERFECTED THE PROPERTY LINE ADJUSTMENT.

FIELD CREW: BRANT MILLER AND ERIC SPRINKLE.

EQUIPMENT: NIKON TOTAL STATION.

COMPUTATIONS AND DRAFTING: DAVID EDWARDS.

APPROVAL

FILE NO. 22-S008

[Signature] June 23, 2022
CITY OF SUTHERLIN COMMUNITY DEVELOPMENT DIRECTOR DATE

ADJUSTMENT DOCUMENT: 2022-010289

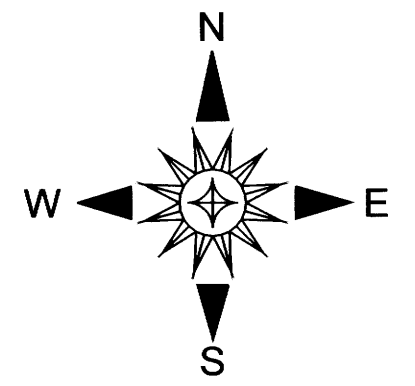
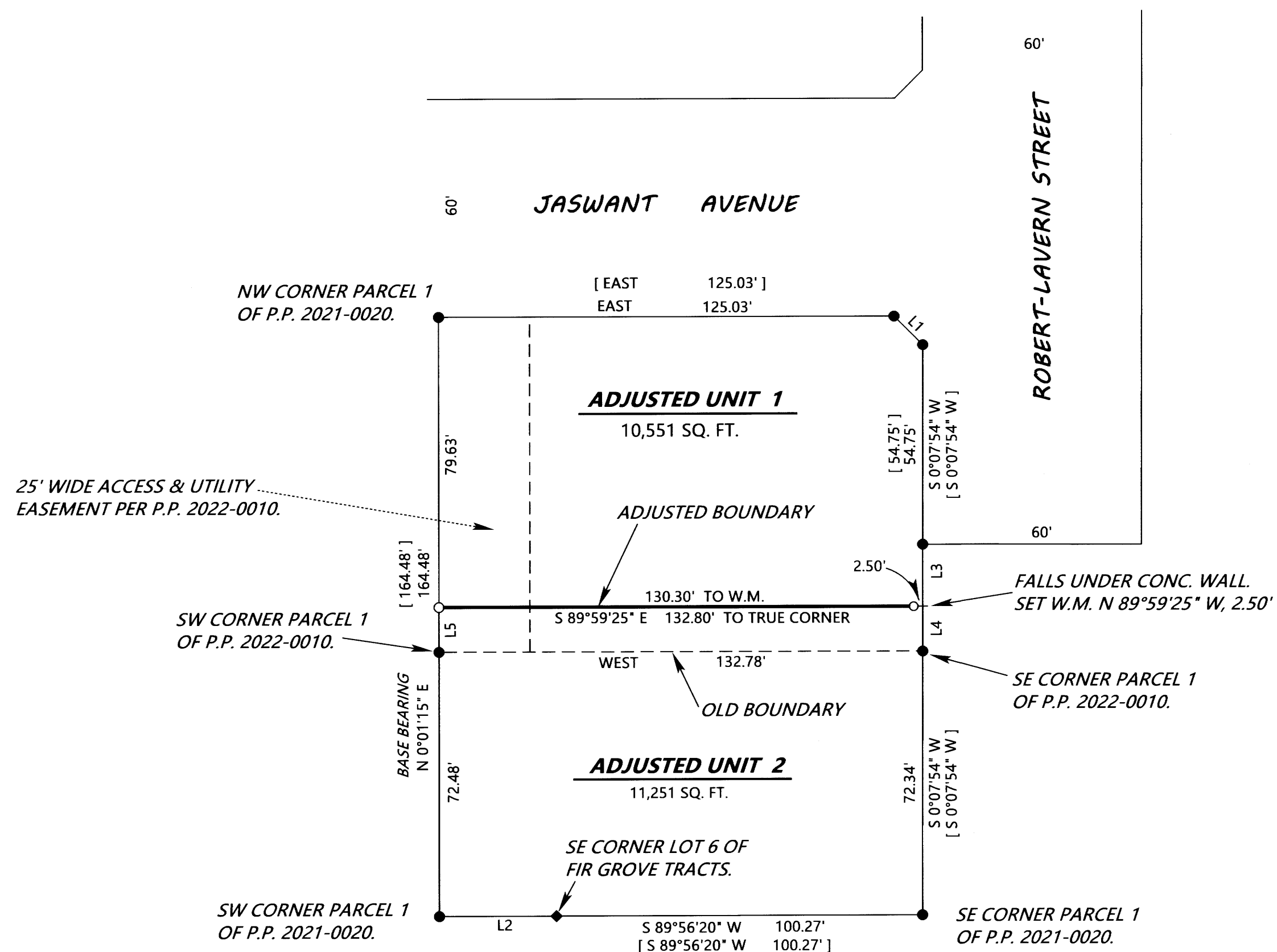

MAP FILE M181-5