

FILED
 Date: 12-1-2022 By: [Signature]
 This survey consists of:
 Map: M181-47
 Narrative:
 Corner Rpt.:
 DOUGLAS COUNTY
 SURVEYOR

MAP FILE M181-47



NOV., 2022
 SCALE: 1" = 30'

MAP OF SURVEY

**ADJUSTMENT OF COMMON
 BOUNDARY LINE SURVEY**

LOCATED IN THE:
 SOUTHEAST QUARTER OF THE NORTHEAST QUARTER OF SECTION 7,
 AND IN THE:
 SOUTHWEST QUARTER OF THE NORTHWEST QUARTER OF SECTION 8,
 TOWNSHIP 30 SOUTH, RANGE 5 WEST,
 WILLAMETTE MERIDIAN, DOUGLAS COUNTY, OREGON
 DOUGLAS COUNTY PLANNING DEPARTMENT FILE NUMBER M22-050

PREPARED FOR:
 JOHN W. AND RUTH A. HOLLAND
 126 ROSE AVENUE
 MYRTLE CREEK, OR. 97457

PREPARED BY:
 RAYMOND F. BROWN - P.L.S. # 2391
 P.O. BOX 539
 CANYONVILLE, OREGON 97417
 PHONE: 541-839-6185

REGISTERED
 PROFESSIONAL
 LAND SURVEYOR
 [Signature]
 OREGON
 RAYMOND F. BROWN
 JULY 26, 1989
 2391
 RENEWS 12/31/2023

NARRATIVE:

PURPOSE OF THE SURVEY WAS TO CREATE THE ADJUSTMENT OF COMMON BOUNDARY LINE AS SHOWN. FIELD INVESTIGATION LOCATED THE SAID FOUND MONUMENTS AND CONDITIONS. FOUND MONUMENTS PER SURVEY MAP FILE NUMBER M 71-45 CONTROLLED THE SURVEY.

APPROVALS:

[Signature]
 DOUGLAS COUNTY PLANNING DEPARTMENT
 DIRECTOR

12/1/2022
 DATE

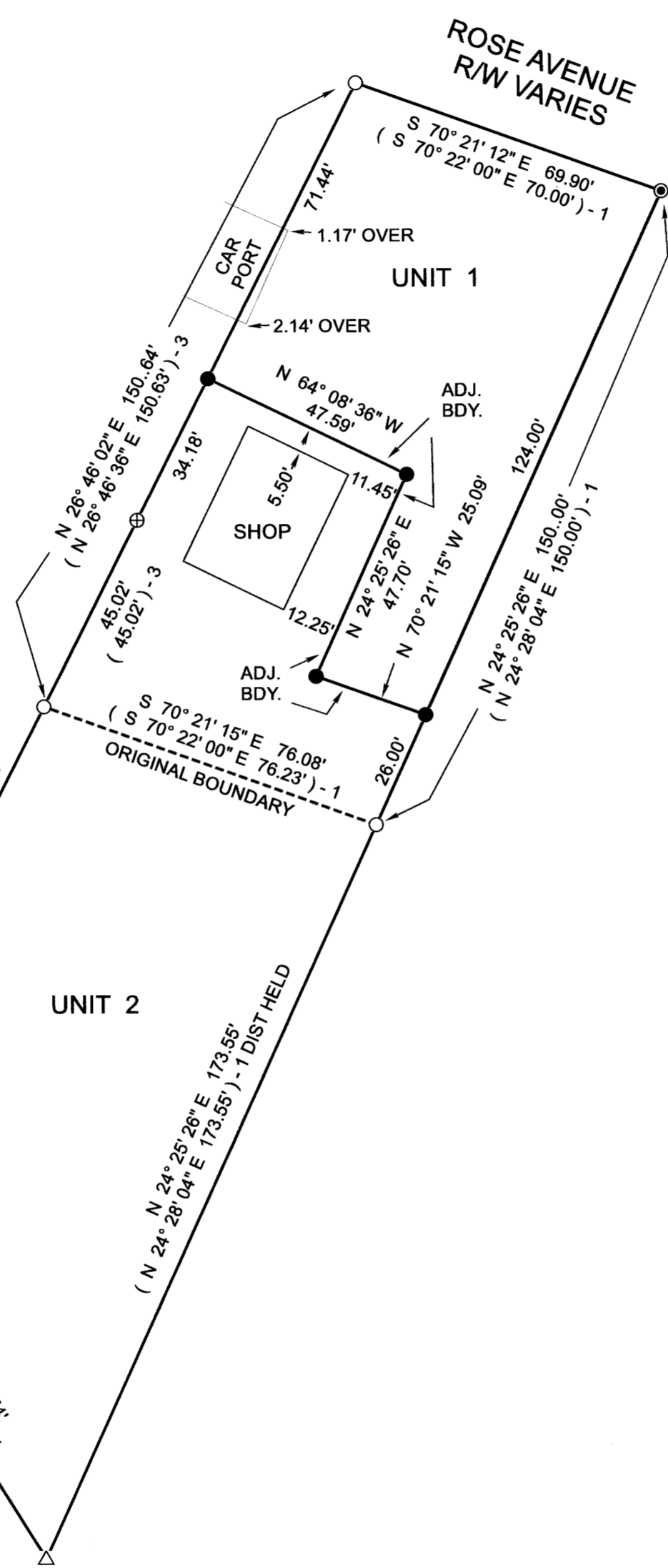

UNIT 1
 10928 SQ. FT. BEFORE ADJUSTMENT
 6504 SQ. FT. AFTER ADJUSTMENT

 UNIT 2
 11299 SQ. FT. BEFORE ADJUSTMENT
 15701 SQ. FT. AFTER ADJUSTMENT

LEGEND

- △ COMPUTED POINT
- FD. 1/2" IRON ROD PER M 71-45
- ⊕ FD. 5/8" IRON ROD PER PP 1997-0119
- SET 5/8" X 30" IRON ROD WITH PLASTIC CAP ATTACHED, MKD. " R. BROWN, PLS 2391 "
- ⊙ FD. 1-1/2" AXLE PER M 71-45 AND P.P. 1997-0119
- ⊙ FD. 3/4" IRON PIPE VOL. 8, PAGE 22, (JAMES L. RUSSELL PLAT A)
- () -1 RECORD AS PER M 71-45
- () -2 RECORD AS PER PP 1994-0049
- () -3 RECORD AS PER PP 1997-0119

RECORDING:
 PROPERTY LINE ADJUSTMENT DEED
 RECORDED AS INSTRUMENT NUMBER 2022-017606
 DOUGLAS COUNTY CLERK'S OFFICE

MAP FILE M181-47