

# MAP OF SURVEY

LOCATED IN:

THE SE 1/4 OF THE SE 1/4 OF SECTION  
11, T23S, R7W, OF THE WILLAMETTE  
MERIDIAN, DOUGLAS COUNTY, OREGON  
TAX LOT 600 (T23S R7W S11)

FILED  
Date: 10/10/2022 By: JC  
This survey consists of:  
Map: M181-33 4 & B  
Narrative:  
Corner Rpt:  
DOUGLAS COUNTY  
SURVEYOR

MAP FILE M181-33 B

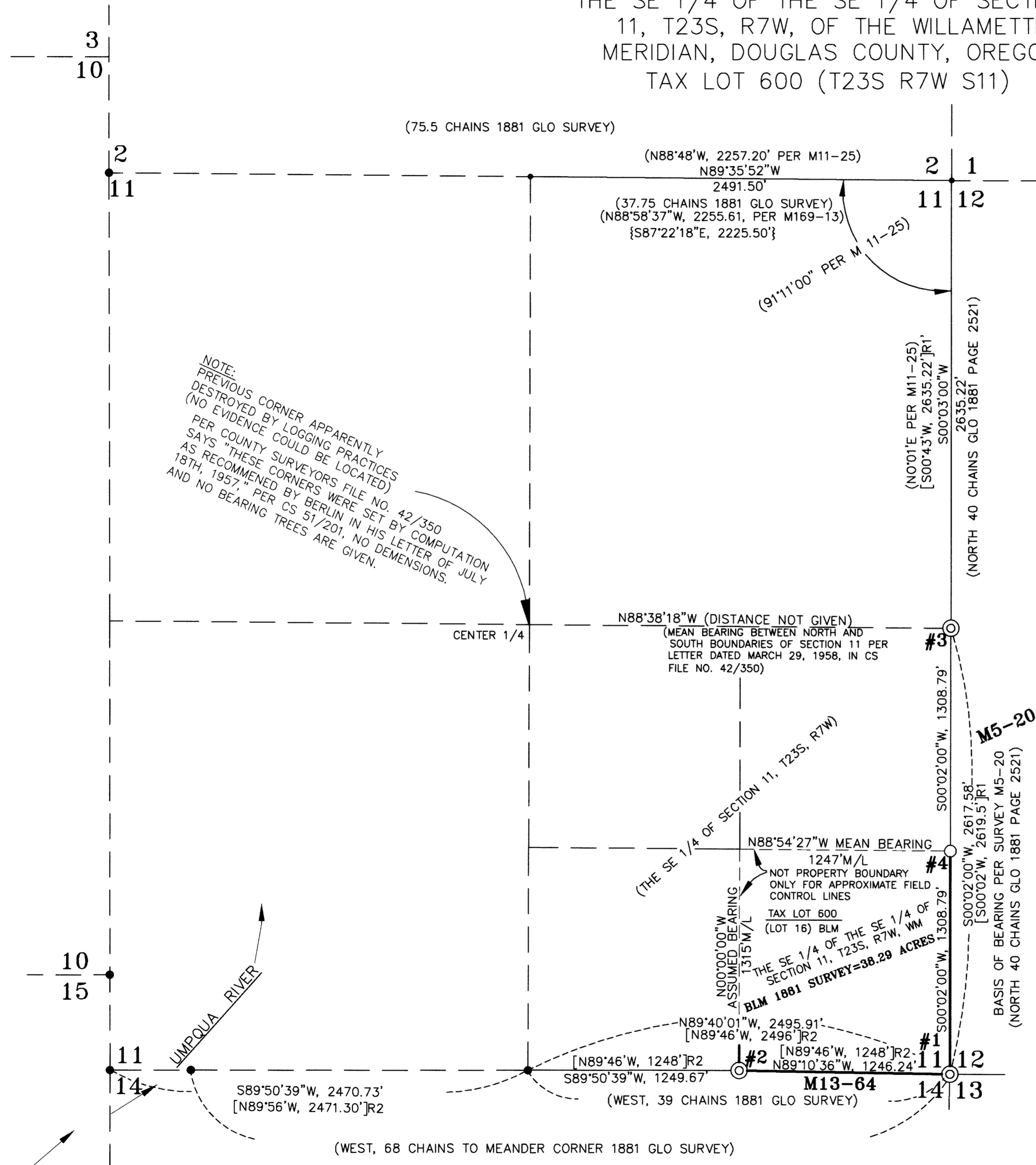

- LEGEND:**
- ⊙ = FOUND MONUMENTS AS SHOWN
  - = SET 5/8" X 30" IRON ROD WITH YELLOW PLASTIC CAP MARKED "STUNTZNER ENG."
  - [ ]R1 = RECORD PER M5-20
  - [ ]R2 = RECORD PER M13-64
  - { } = RECORD PER M154-12
  - = CALCULATED CORNER NOTHING SET
  - INST. = INSTRUMENT
  - M - = COUNTY SURVEYOR'S FILING NUMBER
  - #4 = SEE CORNER DESCRIPTIONS SHEET 1 OF 2
  - ( ) = RECORD PER SHOWN DEED/SURVEY

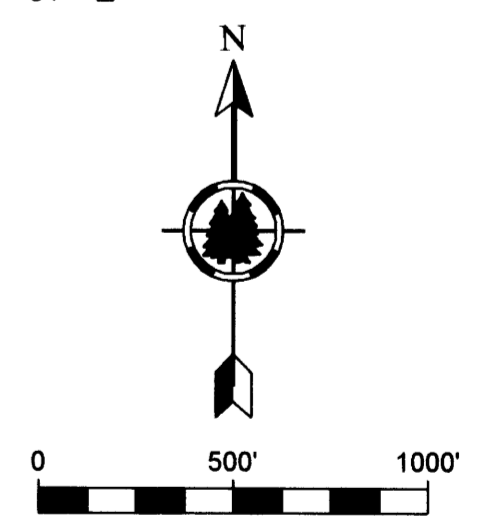

MAP FILE M181-33 B

REGISTERED  
PROFESSIONAL  
LAND SURVEYOR  
Douglas C. McMahon  
OREGON  
JULY 18, 1990  
DOUGLAS C. McMAHAN  
No. 1913  
RENEWS 12/31/2022

**Stuntzner**  
Engineering & Forestry, LLC

705 S. 4TH ST.  
P.O. BOX 118  
COOS BAY, OREGON 97420  
www.stuntzner.com

PHONE: (541) 287-2872  
FAX: (541) 287-0688

Engineering - Land Surveying - Forestry - Land Planning - Water Rights

JOB # 122-3-070	PREPARED FOR:	PAUL ZOLEZZI
DATE: SEPT. 29, 2022	DRAWN BY: DCM	21755 HWY 138 WEST ELKTON, OR. 97436
CHECKED BY: ARM	FILE NAME: SHEET 2 OF 2.dwg	SHEET 2 OF 2