

FILED
 Date: 9-27-2022 By: [Signature]
 This survey consists of:
 Map: M181-30
 Narrative: _____
 Corner Rpt: _____
 DOUGLAS COUNTY
 SURVEYOR

MAP FILE M181-30

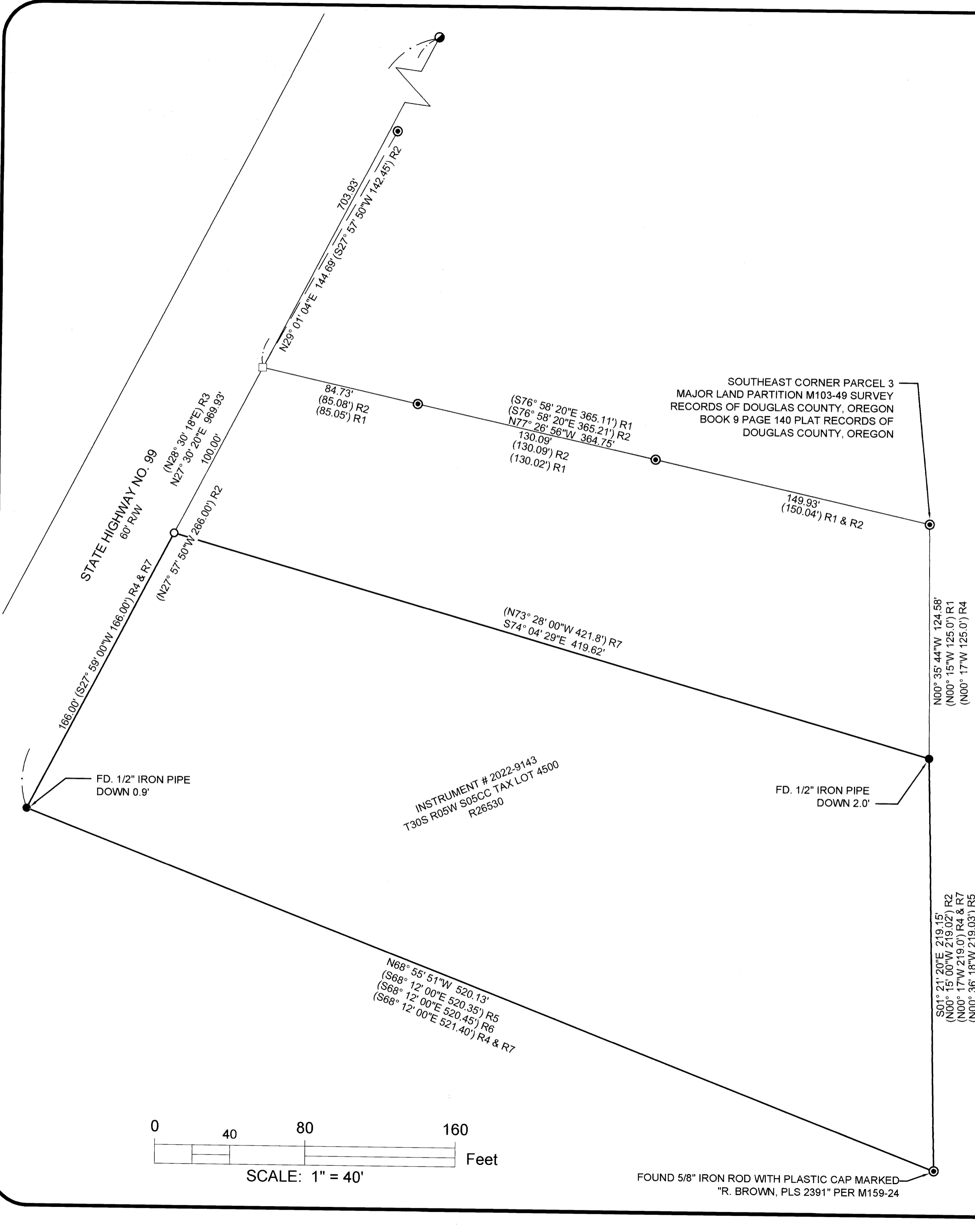

NARRATIVE:

THE PURPOSE OF THIS SURVEY IS TO MONUMENT THE MISSING NORTHWEST CORNER OF THE PARCEL OF LAND DESCRIBED IN INSTRUMENT NUMBER 2022-9143, DEED RECORDS OF DOUGLAS COUNTY, OREGON.

THE FOUND MONUMENTS AT THE SOUTHWEST, SOUTHEAST AND NORTHEAST CORNERS OF SAID PARCEL WERE HELD.

THE EAST RIGHT OF WAY OF STATE HIGHWAY 99 WAS DETERMINED BY HOLDING THE FOUND 1/2" IRON PIPE AT THE SOUTHWEST CORNER OF SAID PARCEL PER CS 51/134-9 AND THE FOUND 5/8" IRON ROD PER M124-50 LYING ON THE EAST RIGHT OF WAY OF SAID HIGHWAY.

THE NORTHWEST CORNER OF THE PARCEL WAS SET AT RECORD DISTANCE ALONG THE RIGHT OF WAY PER INSTRUMENT NUMBER 2022-9143.

LEGEND:

- FOUND 5/8" IRON ROD PER M69-62 OR AS NOTED
- FOUND 1/2" IRON PIPE PER CS51/134-9
- FOUND 5/8" IRON ROD WITH YELLOW PLASTIC CAP MARKED "AA SURVEYING INC." PER M124-50
- CALCULATED POINT, NOTHING FOUND OR SET
- SET 5/8" X 30" IRON ROD WITH PLASTIC CAP INSCRIBED "LAND MARK SURVEYING INC."

RECORD INFORMATION:

- () R1 RECORD DATA PER M69-62
- () R2 RECORD DATA PER M103-49
- () R3 RECORD DATA PER M124-50
- () R4 RECORD DATA PER CS 51/134-9
- () R5 RECORD DATA PER M159-24
- () R6 RECORD DATA PER M46-5
- () R7 RECORD DATA PER INSTRUMENT NUMBER 2022-9143, DEED RECORDS DOUGLAS COUNTY, OREGON

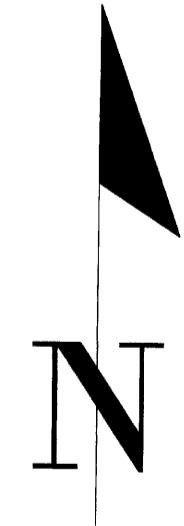

BASIS OF BEARINGS:
 OREGON COORDINATE REFERENCE SYSTEM
 COTTAGE GROVE - CANYONVILLE ZONE
 NAD 83 (2011) EPOCH 2010

Sheet 1 of 1

RECORD OF SURVEY
 In the SW 1/4, Section 5
 Township 30 South, Range 5 West, W.M.
 Douglas County, Oregon
 September 9, 2022

REGISTERED PROFESSIONAL LAND SURVEYOR <i>Bartton M. Heichel</i> OREGON AUGUST 17, 2009 BARTTON M. HEICHEL 1640 PLS RENEWS JUNE 30, 2023	FOR: Edwin Gregg 132 South Old Pacific Highway Myrtle Creek, OR 97457 LM Land Mark Surveying, Inc. •3329 N.E. Stephens St. •Roseburg, Oregon 97470 •Office (541) 677-9400 •Fax (541) 677-9401 <small>LM Prot. No. 2022-0055</small>
---	---

MAP FILE M181-30