

**BOUNDARY LINE ADJUSTMENT  
LOCATED IN THE  
SW1/4 SEC. 5; SE1/4 SEC. 6; NE1/4 SEC. 7 & NW1/4 SEC 8  
T27S R6W W.M. DOUGLAS COUNTY OREGON  
JULY 2022**

FILED  
Date: 7-21-2022 By: RS  
This survey consists of:  
Map: M181-14  
Narrative: \_\_\_\_\_  
Corner Rpt: \_\_\_\_\_  
**DOUGLAS COUNTY  
SURVEYOR**

**NARRATIVE:**

THE PURPOSE OF THIS SURVEY IS TO COMPLETE THE BOUNDARY LINE ADJUSTMENT BETWEEN THE ROSEBURG SCHOOL DISTRICT PROPERTY, UNIT 2, AND PARCEL 1 OF PARTITION PLAT 2007-0094, UNIT 1, AS DESCRIBED IN DEED No. 2006-27654

THE SW CORNER OF THE SCHOOL DISTRICT PROPERTY AND R/W MONUMENTS ALONG MELROSE CO. RD. No. 13 WERE FOUND AND USED TO SET THE CORNERS DESCRIBED IN DEED 2006-27654

FIELD CREW STEPHEN FLAUSE AND JEFF LORSUNG USING A LEICA TS10 TOTAL STATION. COMPUTATIONS AND DRAFTING BY RON QUIMBY AND JEAN CRAWFORD

ALL EASEMENTS AS RECORDED TO REMAIN IN EFFECT

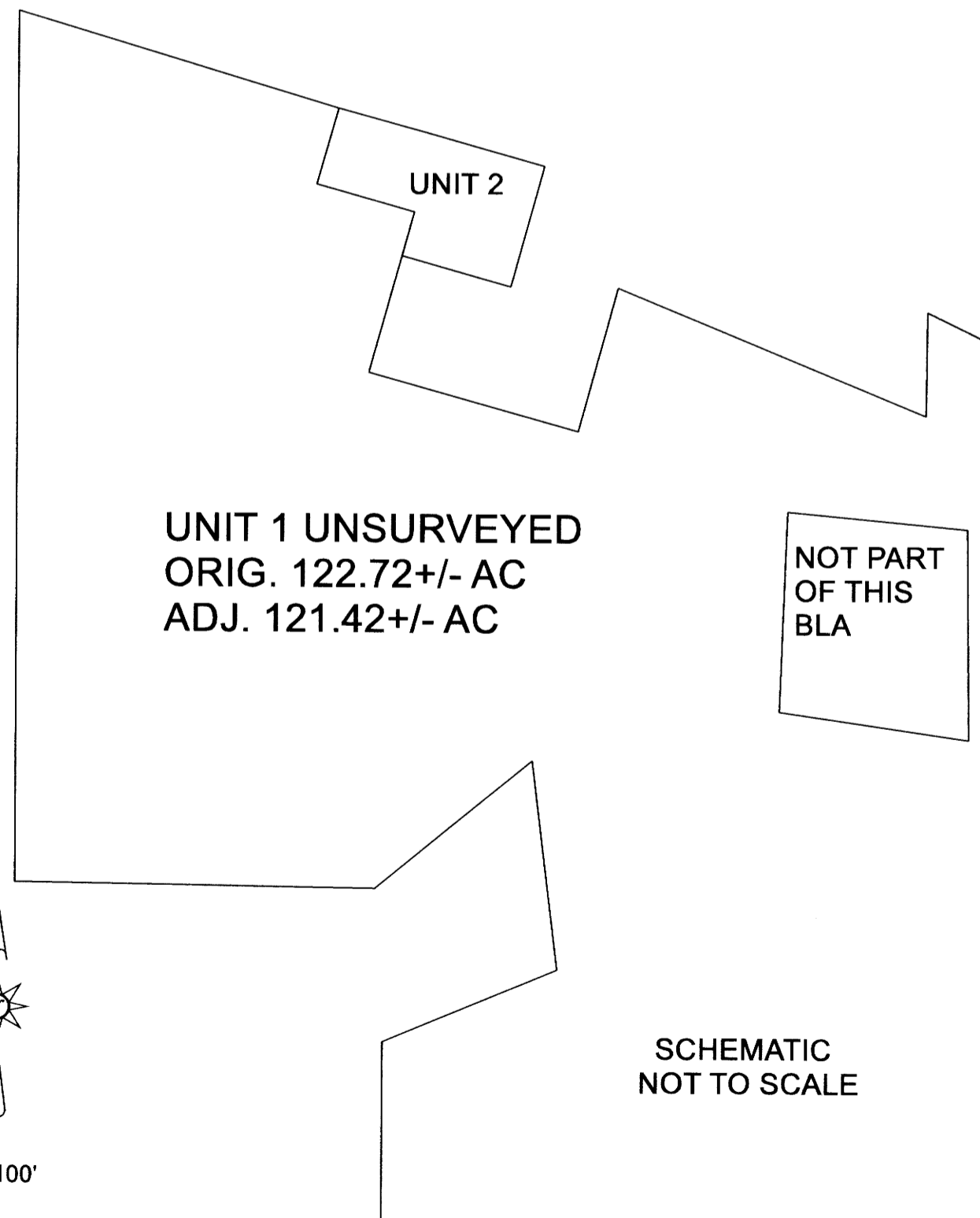
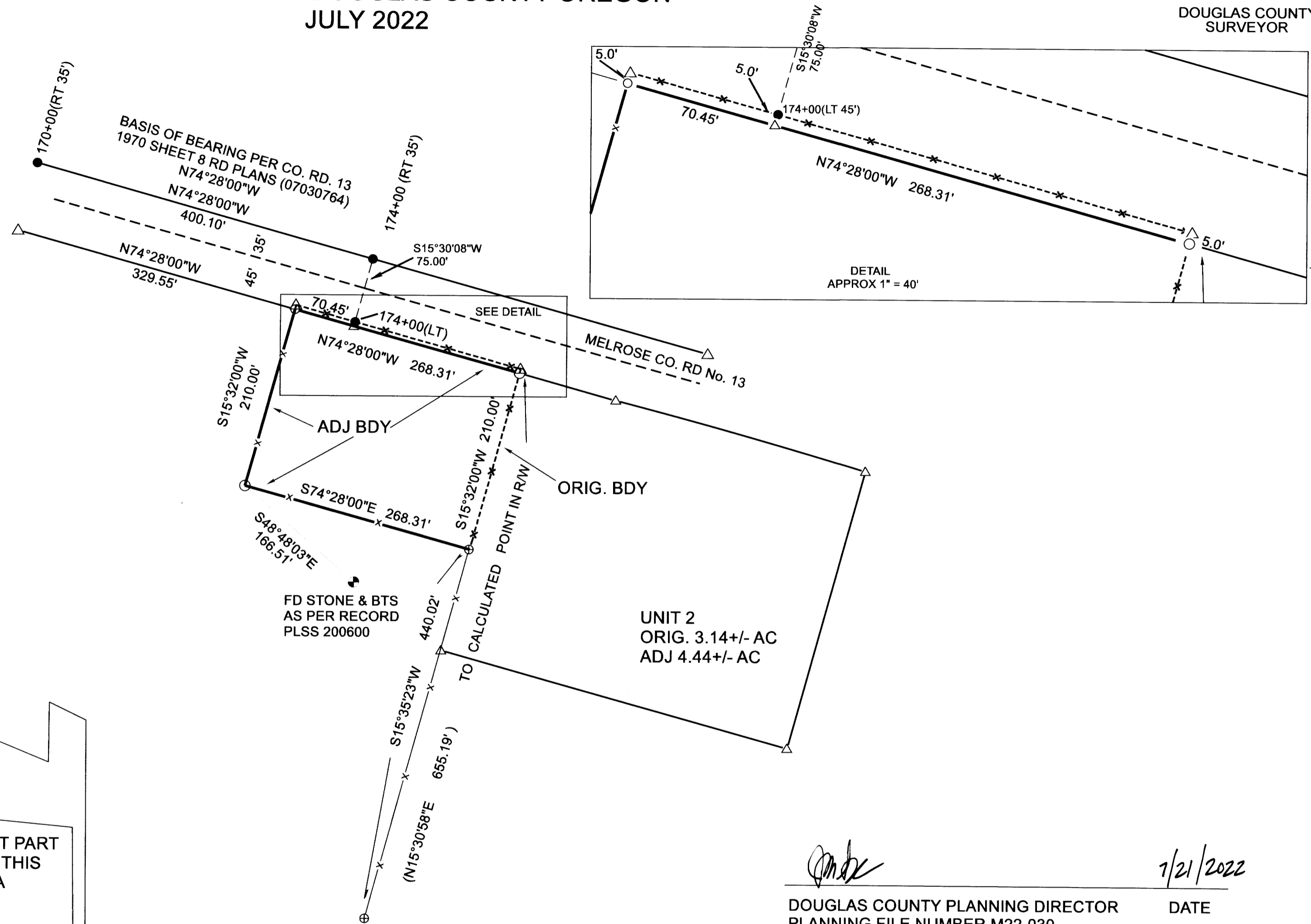

**LEGEND**

- FOUND 5/8" IR ROD - R/W PIN
- SET 5/8"X30" IR WITH PLASTIC CAP STAMPED "DOUG. CO. SURVEYOR" PROJECTING 6"
- ⊕ STEEL FENCE POST SET IN CONCRETE
- ⚡ FD STONE: COR. SECS. 5,6,7,& 8
- △ COMPUTED POINT
- X-X- FENCE
- ( ) 2007-0094B CALCULATED

*[Signature]*  
DOUGLAS COUNTY PLANNING DIRECTOR  
PLANNING FILE NUMBER M22-030

1/21/2022  
DATE

ADJUSTMENT DOCUMENT: 2007-23593

SURVEY FOR:  
DOUGLAS COUNTY  
1036 SE DOUGLAS AVE  
ROSEBURG, OR 97470

SURVEY BY:  
DOUGLAS CO. SURVEYOR'S OFFICE  
1036 SE DOUGLAS AVE  
RM 105 JUSTICE BUILDING  
ROSEBURG, OR 97470

REGISTERED  
PROFESSIONAL  
LAND SURVEYOR  
*[Signature]*  
OREGON  
JULY 14, 1978  
RONALD A. QUIMBY  
1654  
EXPIRES: 12/31/2022

MAP FILE M181-14

MAP FILE M181-14