

**RECORD OF SURVEY**  
 LOCATED IN THE NORTHWEST, SOUTHWEST, NORTHEAST, AND SOUTHEAST QUARTERS OF SECTION 14,  
 TOWNSHIP 30 SOUTH, RANGE 2 WEST, WILLAMETTE MERIDIAN,  
 DOUGLAS COUNTY, OREGON  
 FEBRUARY 10, 2022

FILED  
 Date 4-26-2022 By: DR  
 This survey consists of:  
 Map: M180-72A+B  
 Narrative: \_\_\_\_\_  
 Corner Rpt: \_\_\_\_\_  
 DOUGLAS COUNTY  
 SURVEYOR

MAP FILE M180-72A

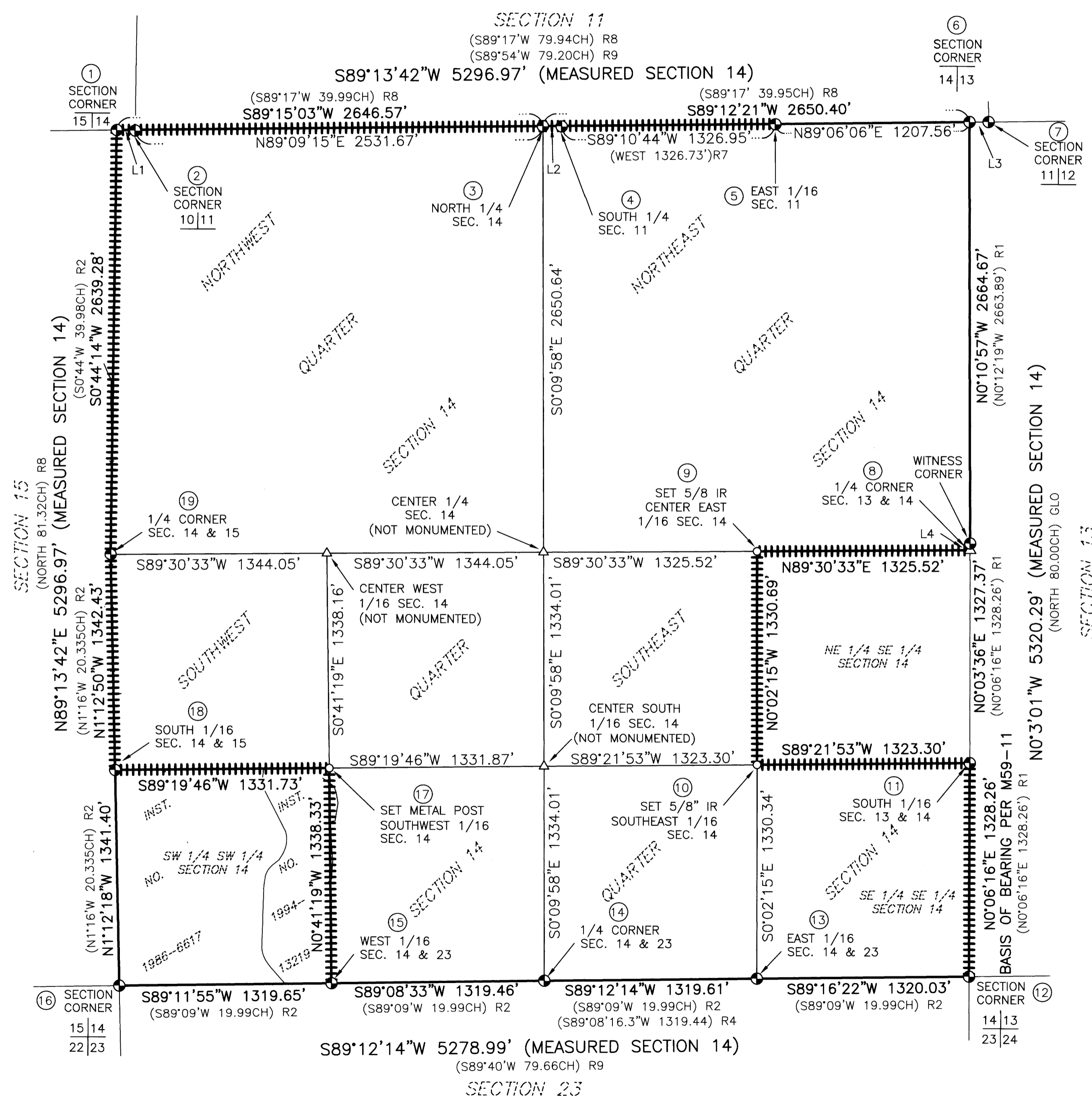

**NARRATIVE**

THE PURPOSE OF THIS SURVEY IS TO BLAZE, FLAG, AND POST THE SUBDIVISIONAL LINES AS SHOWN AND MONUMENT THE CENTER EAST 1/16 AND THE SOUTHEAST 1/16 OF SECTION 14, TOWNSHIP 30 SOUTH, RANGE 2 WEST, WILLAMETTE MERIDIAN. THE PROCEDURE WAS AS FOLLOWS:

MONUMENTS OF RECORD WERE FOUND AND HELD AS SHOWN. THE CENTER QUARTER CORNER OF SAID SECTION 14 WAS CALCULATED BY BEARING-BEARING INTERSECTION BETWEEN THE FOUND EAST AND WEST QUARTER CORNERS AND THE FOUND NORTH AND SOUTH QUARTER CORNERS OF SAID SECTION 14. THE CENTER EAST 1/16 CORNER WAS SET AT THE MID POINT BETWEEN SAID CALCULATED CENTER QUARTER CORNER AND SAID FOUND EAST QUARTER CORNER. THE CENTER SOUTH 1/16 CORNER WAS CALCULATED AT THE MIDPOINT BETWEEN SAID CALCULATED CENTER QUARTER CORNER AND THE FOUND SOUTH QUARTER CORNER OF SAID SECTION 14. THE SOUTHEAST 1/16 CORNER WAS SET BY BEARING-BEARING INTERSECTION OF SAID CENTER SOUTH 1/16 CORNER AND THE FOUND SOUTH 1/16 CORNER BETWEEN SAID SECTION 14 AND SECTION 13, SAID TOWNSHIP 30 SOUTH, RANGE 2 WEST AND THE CENTER EAST 1/16 CORNER AND THE FOUND EAST 1/16 CORNER BETWEEN SAID SECTION 14 AND SECTION 23, SAID TOWNSHIP 30 SOUTH, RANGE 2 WEST. THE CENTER WEST 1/16 CORNER WAS CALCULATED AT THE MID POINT BETWEEN THE AFOREMENTIONED CALCULATED CENTER QUARTER CORNER AND THE FOUND WEST QUARTER CORNER OF SAID SECTION 14. THE SOUTHWEST 1/16 CORNER WAS SET BY BEARING-BEARING INTERSECTION BETWEEN SAID CALCULATED CENTER WEST 1/16 CORNER AND THE FOUND WEST 1/16 CORNER BETWEEN SAID SECTION 14 AND SECTION 23, SAID TOWNSHIP 30 SOUTH, RANGE 2 WEST, AND THE AFOREMENTIONED CALCULATED CENTER SOUTH 1/16 CORNER AND THE FOUND SOUTH 1/16 CORNER BETWEEN SAID SECTION 14 AND SECTION 15, SAID TOWNSHIP 30 SOUTH, RANGE 2 WEST. THE DESCRIBED NEW MONUMENTS WERE SET IN ACCORDANCE WITH THE BUREAU OF LAND MANAGEMENT (BLM) 2009 MANUAL OF SURVEYING INSTRUCTIONS.

**LEGEND**

- - DENOTES FOUND BRASS CAP AS NOTED
- - DENOTES SET 5/8" X 30" IRON ROD WITH ALUMINUM CAP MARKED "ROSEBURG RESOURCES COMPANY"
- △ - DENOTES CALCULATED POSITION, NOTHING FOUND OR SET
- +++ - DENOTES BLAZED, FLAGGED AND POSTED LINE
- ( )R1 - DENOTES RECORD PER DOUGLAS COUNTY SURVEY M59-11
- ( )R2 - DENOTES RECORD PER BLM DEPENDENT RESURVEY DATED NOVEMBER 10, 1964
- ( )R3 - DENOTES RECORD PER BLM 2011 DEPENDENT RESURVEY & SUBDIVISION OF SEC. 11
- ( )R4 - DENOTES RECORD PER DOUGLAS COUNTY SURVEY RM3-33
- ( )R5 - DENOTES RECORD PER DOUGLAS COUNTY SURVEY M162-29
- ( )R6 - DENOTES RECORD PER DOUGLAS COUNTY SURVEY FILE CS 54/73-37
- ( )R7 - DENOTES RECORD PER DOUGLAS COUNTY SURVEY M173-14
- ( )R8 - DENOTES RECORD PER GLO PLAT DATED OCTOBER 14, 1910
- ( )R9 - DENOTES RECORD PER GLO PLAT DATED SEPTEMBER 9, 1935

LINE	COURSE
L1	S88°37'13"E 114.99' (S88°36'E 1.74CH) R2 (S88°40'01"E 114.92') R3 (S88°41'26"E 114.98') R5
L2	N89°24'07"W 115.92' (N89°24'49"W 116.03') R3
L3	N89°52'12"E 118.83' (118.95') R1
L4	S00°10'57"E 5.00' (5' SOUTH) R6

**REGISTERED PROFESSIONAL LAND SURVEYOR**  
  
 OREGON  
 NOVEMBER 10, 2010  
 BRENT H. KNAPP  
 8116  
 EXPIRES: 6/30/2023

**i.e. ENGINEERING**

SCALE: 1"=500'  
 SHEET 1 OF 2  
 JOB NO. 1851-20 T109  
 CLIENT:  
 ROSEBURG RESOURCES CO.  
 P.O. BOX 1088  
 ROSEBURG, OR 97470  
 809 SE Pine Street  
 Roseburg, Oregon 97470  
 PHONE (541) 673-0166  
 FAX (541) 440-9392  
 iemail@ieengineering.com



MAP FILE M180-72A