

MAP OF SURVEY

LOCATED in the NE 1/4 of Section 15, T. 30 S., R. 6 W., W.M.
in Douglas County, Oregon.

April, 2022

FILED
DATE: 4-25-2022 BY: DE
This survey consists of:
MAP: M180-70
DOUGLAS COUNTY SURVEYOR

MAP FILE M180-70

1/4 CORNER.
THE FIR N 80 3/4° E IS GONE.
36" FIR SNAG W/H.B.
BEARS S 44° W, 26.4'
A STEEL POST IS 0.5' EAST.

SECTION CORNER.
A 13" DIAM. MADRONE WH.B. BEARS N 56° E, 29.6'
THE MADRONE S 9° E, 52.0' IS A STUMP.
THE MADRONE S 29° W, 54.5' IS DEAD.
A 22" DIAM. FIR [MADRONE] BEARS N 75° W, 33.0'

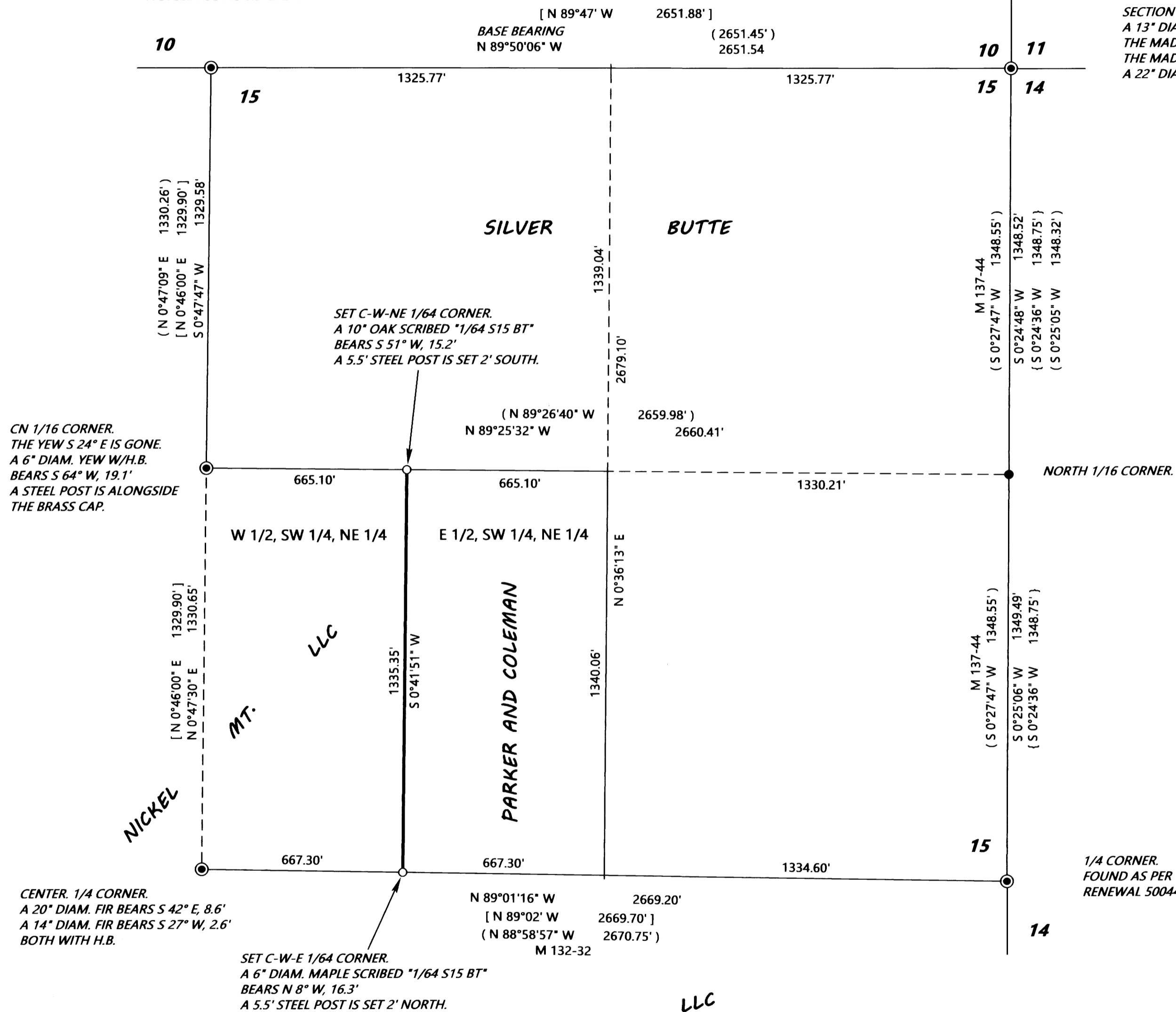

SURVEYED FOR: NICKEL MOUNTAIN LLC
3000 NW STEWART PKWY. #204
ROSEBURG, OREGON 97471

SURVEYED BY: DAVID EDWARDS LAND SURVEYING
P.O. BOX 361
OAKLAND, OREGON 97462
PHONE: (541) 459-0512

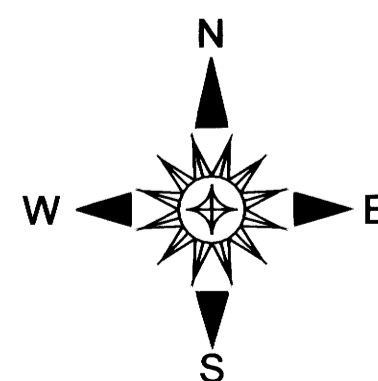

MAP FILE M180-70