

MAP FILE M180-60

FILED
Date: 3-21-2022 By: [Signature]
This survey consists of:
Map: M180-60
Narrative: _____
Corner Rpt: _____
DOUGLAS COUNTY
SURVEYOR



LEGEND

- FOUND 5/8" IRON ROD UNLESS OTHERWISE NOTED
- SET 5/8"x30" IRON ROD w/CAP STAMPED "HIBBS-LS 52989"
- () RECORD PER M 162-27

FIELD CREW: NEIL HIBBS, KADIN BAKER
EQUIPMENT: NIKON NPL-322+2" TOTAL STATION
OFFICE: NEIL HIBBS
DRAFTING: NEIL HIBBS

ORIGINAL UNIT 2 TRANSFERRED PER INST. NO. 2020-004369

PORTION OF UNIT 1 TRANSFERRED TO UNIT 2 PER
INST. NO. 2022-005068

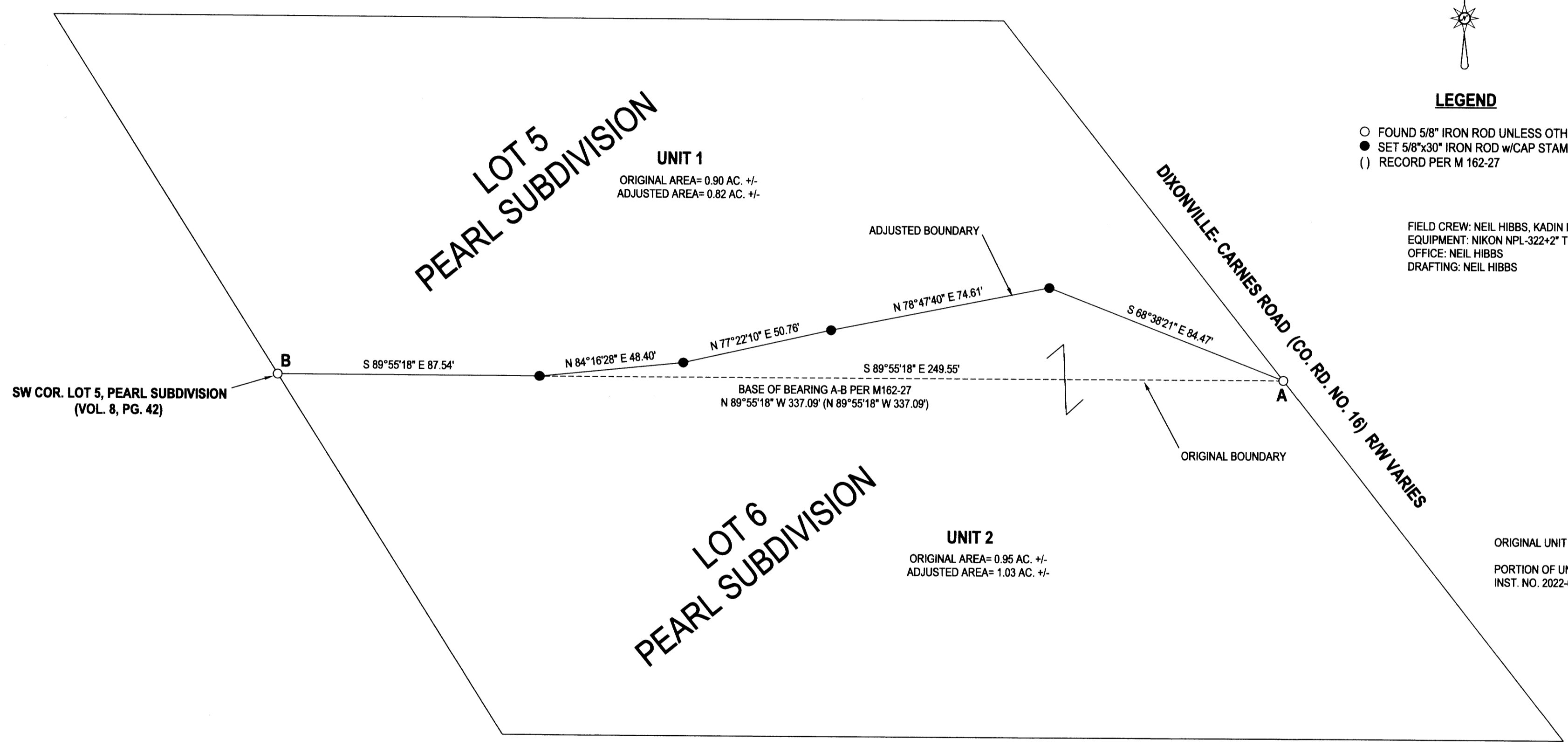

NARRATIVE:
THE PURPOSE OF THIS SURVEY WAS TO ADJUST THE BOUNDARIES OF LOTS 5 AND 6 OF PEARL SUBDIVISION AS SHOWN.
FOUND AND HELD MONUMENTS "A" AND "B" PER M 162-27

[Signature]
DOUGLAS COUNTY PLANNING DIRECTOR

3/21/22
DATE

PLANNING DEPT. FILE NO. M20-012

BOUNDARY LINE ADJUSTMENT
LYING IN THE NW 1/4 SEC. 14, T28S, R6W
WILLAMETTE MERIDIAN, DOUGLAS COUNTY, OREGON

CLIENT:
JEFF AND LYNN MOORE
417 DODSON VIEW DRIVE
ROSEBURG, OR. 97471

SURVEYOR:
NEIL HIBBS LAND SURVEYING, INC
4739 LOOKINGGLASS RD.
ROSEBURG, OR. 97471
phone: 541-857-9303
fax: 541-857-9306
e-mail: neil@hibbslandsurvey.com

REGISTERED
PROFESSIONAL
LAND SURVEYOR

OREGON
JANUARY 12, 1988
F. NEIL HIBBS
52989

EXPIRATION DATE
6/30/2023

DWG SCALE: 1"= 30' JOB NO.: 0036-01 DATE: FEBRUARY 2022 PAGE 1 OF 1

MAP FILE M180-60