

MAP FILE M180-57

FILED
Date: 3-16-2022 By: [Signature]
This survey consists of:
Map: M180-57
Narrative:
Corner Rept.:
DOUGLAS COUNTY SURVEYOR

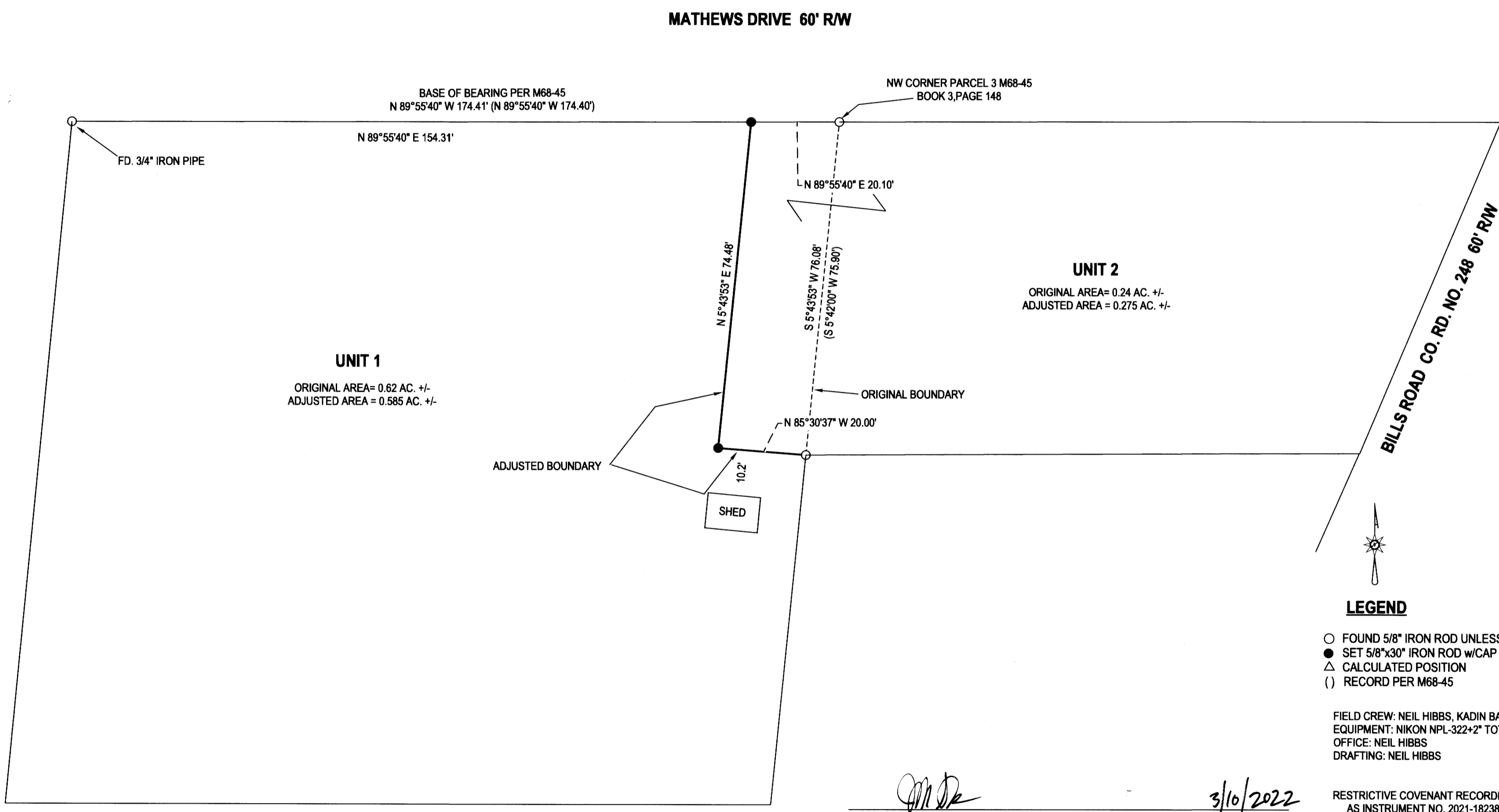

[Signature]
DOUGLAS COUNTY PLANNING DIRECTOR

3/16/2022
DATE

RESTRICTIVE COVENANT RECORDED
AS INSTRUMENT NO. 2021-18238

NARRATIVE:
THE PURPOSE OF THIS SURVEY WAS TO ADJUST THE BOUNDARIES OF THE SUBJECT PROPERTIES AS SHOWN. HELD MONUMENTS PER M68-45 AS FOUND.
SET MONUMENTS AS DIRECTED BY CLIENT.

NOTE: NO STRUCTURES WITHIN 5 FEET OF ADJUSTED BOUNDARY

PLANNING DEPT. FILE NO. M21-042

BOUNDARY LINE ADJUSTMENT LYING IN THE SE 1/4 OF SEC. 7, T30S, R5W WILLAMETTE MERIDIAN, DOUGLAS COUNTY, OREGON		REGISTERED PROFESSIONAL LAND SURVEYOR [Signature] OREGON JANUARY 12, 1988 F. NEIL HIBBS 52989 EXPIRATION DATE 6/30/2023	
CLIENT: WELDON & DEBORAH BARNES 142 MATHEWS DRIVE MYRTLE CREEK, OR. 97457	SURVEYOR: NEIL HIBBS LAND SURVEYING, INC 4728 LOOKINGGLASS RD. ROSEBURG, OR. 97471 phone: 541-957-4303 fax: 541-957-4306 e-mail: neilhibbs@wilkbbs.com		
DWG SCALE: 1"= 20'	JOB NO.: 2657-01	DATE: FEBRUARY 2022	PAGE 1 OF 1

MAP FILE M180-57