

FILED  
 Date: 3-1-2022 By: [Signature]  
 This survey consists of:  
 Map: M180-50  
 Narrative:  
 Corner Repl.:  
 DOUGLAS COUNTY  
 SURVEYOR

MAP FILE M180-50

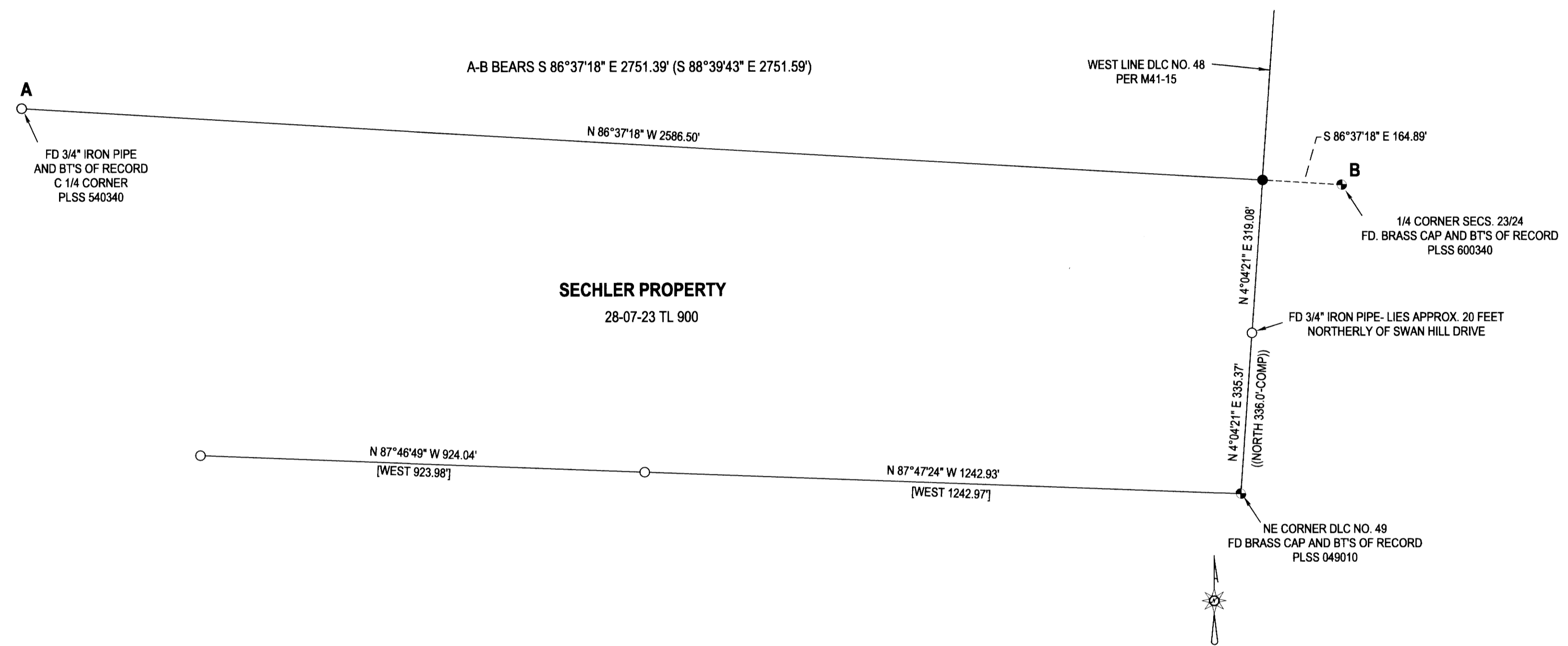

FIELD CREW: NEIL HIBBS, KADIN BAKER  
 EQUIPMENT: NIKON NPL-322+2\"/>

- LEGEND**
- FOUND BRASS CAP
  - FOUND 5/8\"/>

**NARRATIVE:**

THE PURPOSE OF THIS SURVEY WAS TO SET THE CORNER OF THE SECHLER PROPERTY, WITH THE NORTHERN BOUNDARY OF THE SECHLER PROPERTY RUNNING ALONG THE EAST-WEST CENTERLINE OF SECTION 23 AND THIS LINE BEING RAN A COUPLE TIMES IN THE LAST 20 YEARS OR SO, NO ONE EVER MARKED WHERE THE CENTERLINE OF SECTION 23 INTERSECTS THE WEST BOUNDARY OF DLC NO. 48, THIS BEING THE SECHLER CORNER IN QUESTION. WITH NO GOOD DISTANCE FROM THE QUARTER CORNER, THE WESTERN BOUNDARY OF DLC NO. 48 WAS HELD TO ALIGNMENT SHOWN ON M41-15 BETWEEN THE BRASS CAP AT THE NE CORNER OF DLC NO. 49 AND THE 3/4\"/>

<b>SURVEY</b> LYING IN THE SE 1/4 OF SEC. 23, T28S, R7W WILLAMETTE MERIDIAN, DOUGLAS COUNTY, OREGON		REGISTERED PROFESSIONAL LAND SURVEYOR
CLIENT: ROBERT SECHLER 2211 SWAN HILL DRIVE ROSEBURG, OR. 97471	SURVEYOR: <b>NEIL HIBBS</b> LAND SURVEYING, INC 479 LOCKINGGLASS RD. ROSEBURG, OR. 97471 phone: 541-957-9303 fax: 541-957-9306 e-mail: neilh@landblue.net	[Signature] OREGON JANUARY 12, 1989 F. NEIL HIBBS 52969 EXPIRATION DATE 6/30/2023
DWG SCALE: 1"= 200'	JOB NO.: 2615-01	DATE: FEBRUARY 2022
PAGE 1 OF 1		

MAP FILE M180-50