

# MAP OF SURVEY

LOCATED IN:

THE NW 1/4 OF THE NE 1/4 SECTION 7, T22S, R12W, AND  
 THE NE 1/4 OF THE SW 1/4 SECTION 7, T22S, R12W,  
 WILLAMETTE MERIDIAN, DOUGLAS COUNTY, OR  
 TAX LOT 2600 (22S 12W 7AB) AND  
 TAX LOT 4600 (22S 12W 7CA)

FILED  
 Date: 2-17-2022 By: [Signature]  
 This survey consists of:  
 Map: M180-45 A+B  
 Narrative: \_\_\_\_\_  
 Corner Rpt: \_\_\_\_\_  
 DOUGLAS COUNTY  
 SURVEYOR

**SURVEY FOR:**  
 RAJ KUMAR  
 P.O. BOX 1285  
 WINCHESTER BAY, OR.  
 97467

**SURVEYED BY:**  
 DOUGLAS C. MCMAHAN, PLS  
 STUNTZNER ENGINEERING &  
 FORESTRY, LLC.  
 P.O. BOX 118  
 COOS BAY, OR. 97420  
 541-267-2872

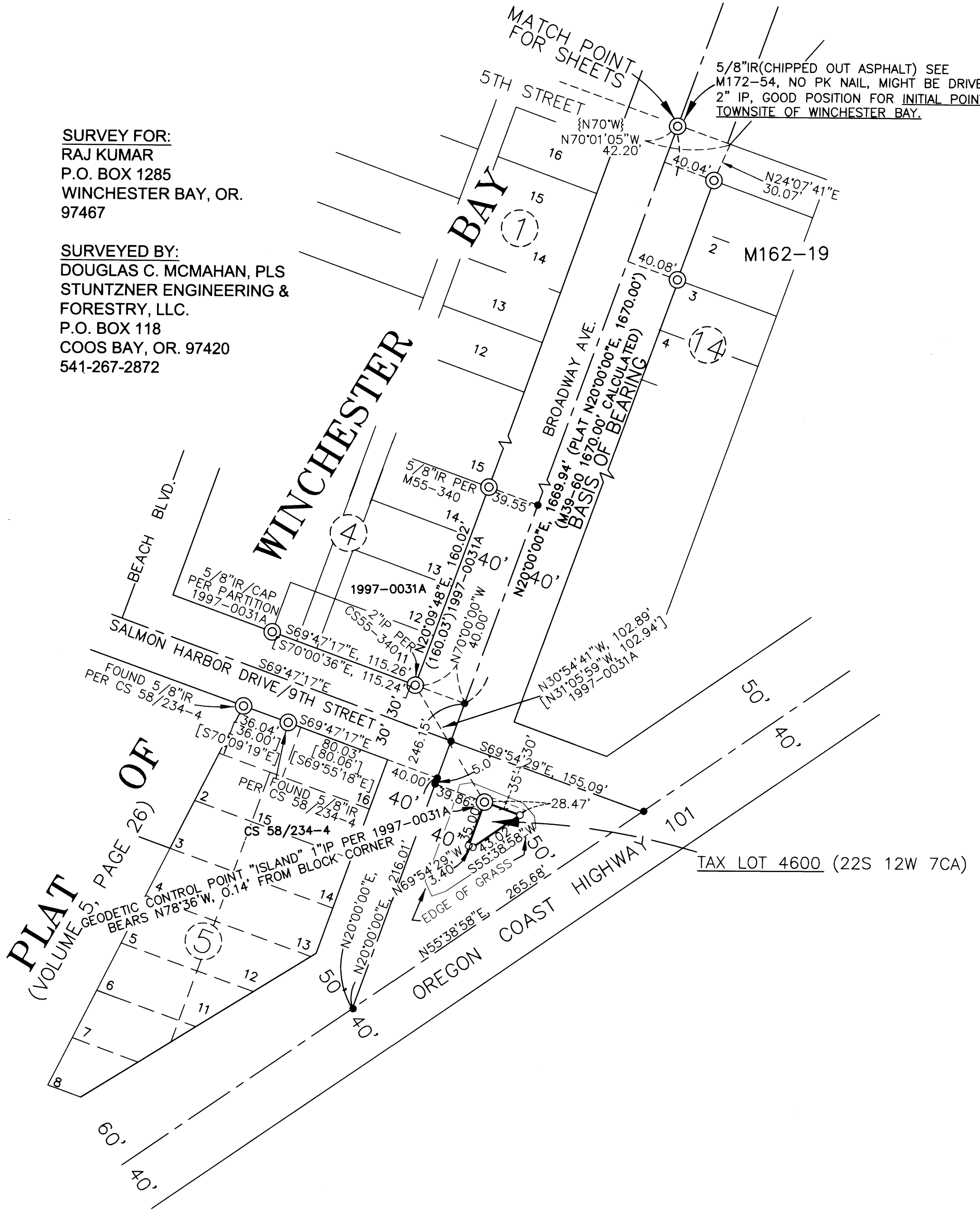

**LEGEND:**

- ⊙ = FOUND MONUMENT AS DESCRIBED
- = SET 5/8" X 30" IRON ROD WITH YELLOW PLASTIC CAP MARKED "STUNTZNER ENG."
- = CALCULATED POINT (NOTHING FOUND OR SET)
- { } = RECORD PER PLAT OF PACIFIC HEIGHTS
- [ ] = RECORD PER PARTITION PLAT 1997-0031A
- DCDR = DOUGLAS COUNTY DEED RECORDS
- M/L = MORE OR LESS
- M = FILED SURVEY NUMBER
- IP = IRON PIPE

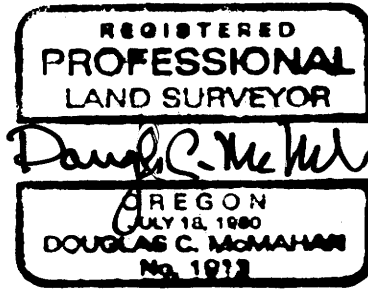
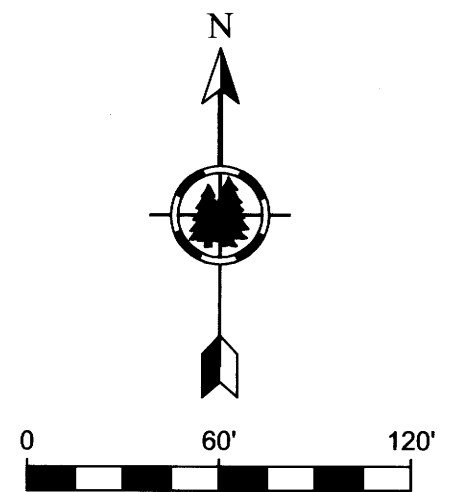

<b>Stuntzner</b> Engineering & Forestry, LLC		705 S. 4TH ST. P.O. BOX 118 COOS BAY, OREGON 97420 www.stuntzner.com	PHONE: (541) 267-2872 FAX: (541) 267-0588
JOB #: 121-3-166	PREPARED FOR:	RAJ KUMAR	
DATE: FEB. 7, 2022	FOR:	P.O. BOX 1285	
DRAWN BY: DCM		WINCHESTER BAY, OR. 97467	
CHECKED BY: ARM	FILE NAME: 121-166 kumar W.Bay.dwg	SHEET 2 OF 2	