

FILED
 Date: 10-4-2021 By: M
 This survey consists of:
 Map: M180-4
 Narrative:
 Corner Rpt:
 DOUGLAS COUNTY
 SURVEYOR

MAP FILE M180-4

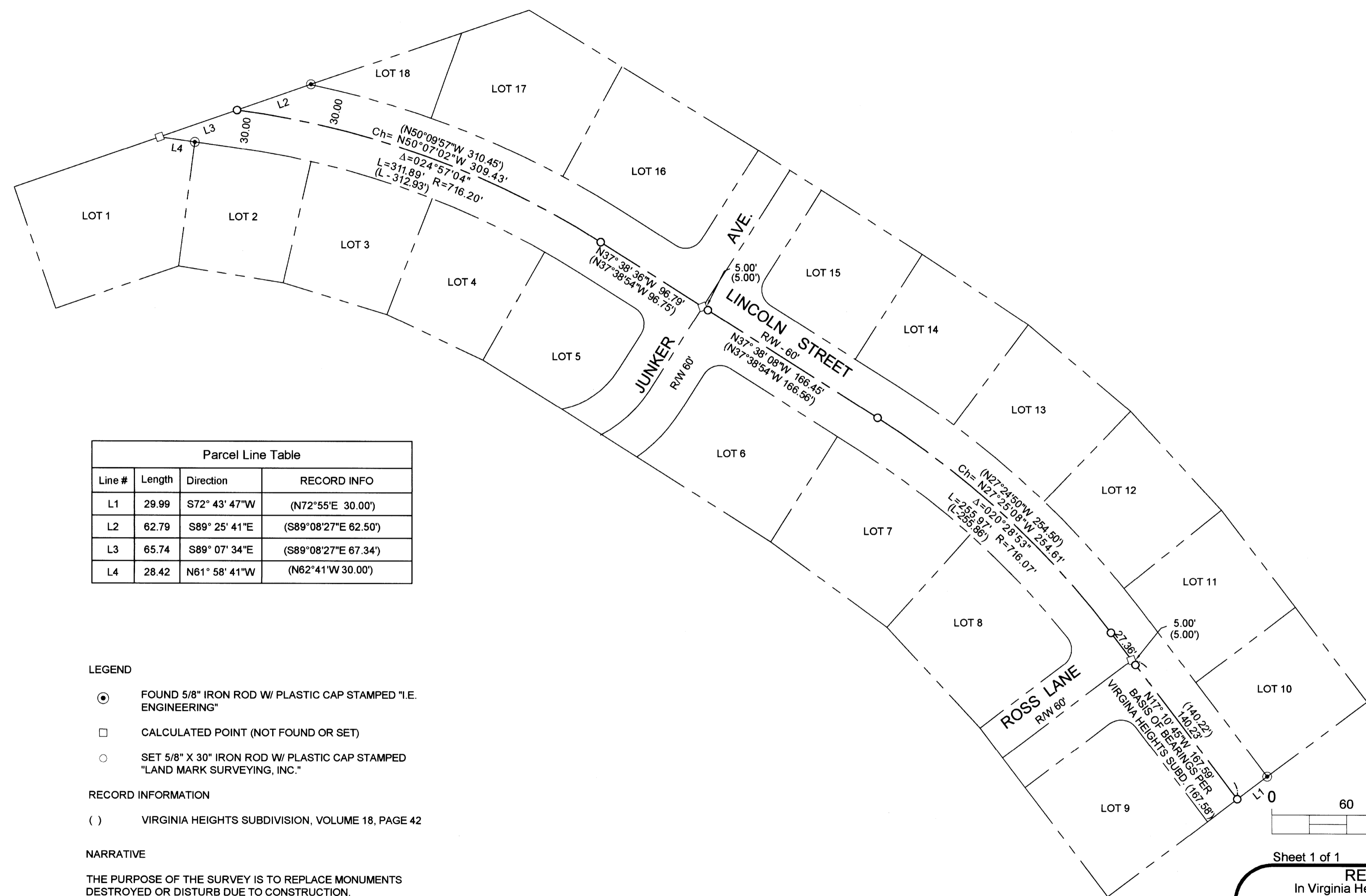

| Parcel Line Table | | | |
|-------------------|--------|---------------|----------------------|
| Line # | Length | Direction | RECORD INFO |
| L1 | 29.99 | S72° 43' 47"W | (N72°55'E 30.00') |
| L2 | 62.79 | S89° 25' 41"E | (S89°08'27"E 62.50') |
| L3 | 65.74 | S89° 07' 34"E | (S89°08'27"E 67.34') |
| L4 | 28.42 | N61° 58' 41"W | (N62°41'W 30.00') |

LEGEND

- FOUND 5/8" IRON ROD W/ PLASTIC CAP STAMPED "I.E. ENGINEERING"
- CALCULATED POINT (NOT FOUND OR SET)
- SET 5/8" X 30" IRON ROD W/ PLASTIC CAP STAMPED "LAND MARK SURVEYING, INC."

RECORD INFORMATION

() VIRGINIA HEIGHTS SUBDIVISION, VOLUME 18, PAGE 42

NARRATIVE

THE PURPOSE OF THE SURVEY IS TO REPLACE MONUMENTS DESTROYED OR DISTURB DUE TO CONSTRUCTION.

THE ORIGINAL LOCATION OF THE MONUMENTS WAS DOCUMENTED PRIOR TO CONSTRUCTIONS AND THE MONUMENTS RESET IN THE ORIGINAL POSITIONS.

FIELD: B. HEICHEL, A. WELCH, Z. HOLLAND
 EQUIPMENT: TRIMBLE GPS & TOTAL STATION
 OFFICE: M. HEIMBURGER

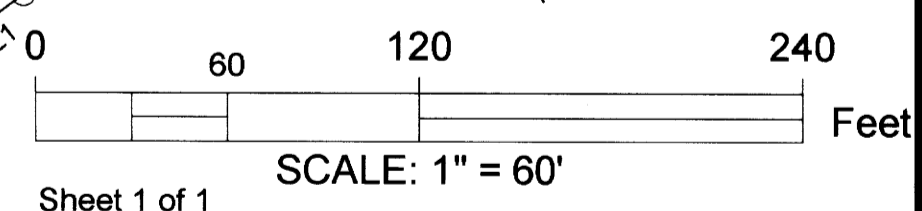

Sheet 1 of 1

RECORD OF SURVEY
 In Virginia Heights Subdivision (Vol. 18, Pg. 42)
 NW 1/4, Sec. 18, Township 27 South, Range 05 West, W.M.
 Douglas County, Oregon
 September 2021

FOR: Knife River Materials, Roseburg
 186 Beaver State Road
 Roseburg, OR 97471

REGISTERED PROFESSIONAL LAND SURVEYOR
Bart M. Heichel
 OREGON
 AUGUST 17, 2009
 BARTTON M. HEICHEL
 1640 PLS
 RENEWS JUNE 30, 2023

LM Land Mark
 Surveying, Inc.
 •3329 N.E. Stephens St. •Roseburg, Oregon 97470
 •Office (541) 677-9400 •Fax (541) 677-9401

LM Proj. No. 2021-0083

MAP FILE M180-4