

MAP OF SURVEY

LOCATED in the South 1/2 of Section 10, T. 26 S., R. 7 W., W.M.
in Douglas County, Oregon.

January, 2022

FILED

DATE: 1-27-2022 BY: *DE*
This survey consists of:

MAP: M180-39
Douglas County Surveyor

MAP FILE M180-39

SURVEYED FOR: CH SHELDON LP
P.O. BOX 5001
LINDSAY, CALIFORNIA 93247

SURVEYED BY: DAVID EDWARDS LAND SURVEYING
P.O. BOX 361
OAKLAND, OREGON 97462
PHONE: (541) 459-0512

REGISTERED
PROFESSIONAL
LAND SURVEYOR

David A. Edwards
OREGON
JULY 26, 1988
DAVID A. EDWARDS
2339
RENEWS 12/31/23

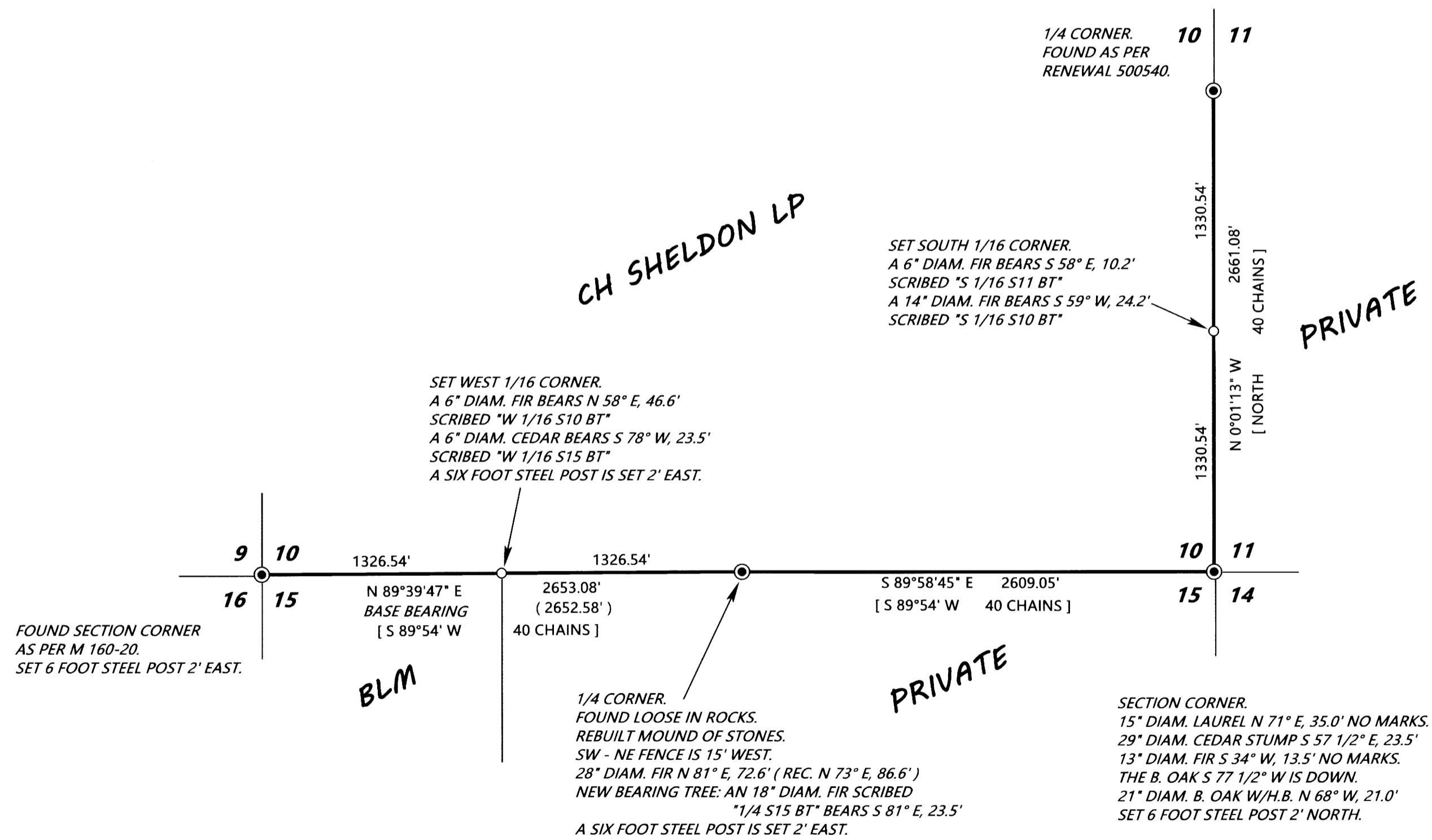
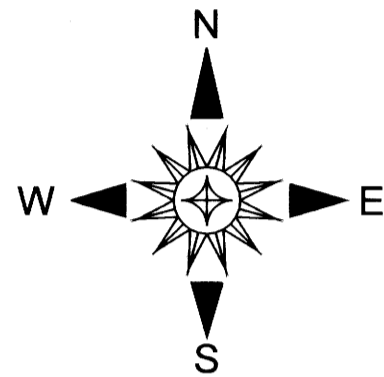

LEGEND

- INDICATES COUNTY SURVEYOR OR B.L.M. BRASS CAP FOUND.
 - INDICATES 5/8" X 30" STEEL REBAR WITH RED PLASTIC CAP MKD. D.A. EDWARDS-L.S. 2339" SET.
 - [] DENOTES RECORD DATA PER ORIGINAL G.L.O. SURVEY.
 - () DENOTES RECORD DATA PER M 106-25.
 - DENOTES BOUNDARY POSTED AND BLAZED THIS SURVEY.
- SCALE: 1" = 600'
BASIS OF BEARINGS: M 106-25 AS SHOWN.

NARRATIVE

THE PURPOSE OF THIS SURVEY IS TO MARK THOSE BOUNDARIES SHOWN AS BOLD LINES HEREON. RANDOM TRAVERSES WERE RUN BETWEEN CONTROLLING MONUMENTS AND OFFSETS MADE TO THE TRUE BOUNDARIES. THE LINES WERE MARKED BY BLAZING TREES ON EACH SIDE OF LINE, BY SETTING 6 FOOT STEEL POSTS ALONG THE BOUNDARIES AT INTERVALS OF 200 FEET OR LESS AND BY HANGING LIBERAL AMOUNTS OF RED FLAGGING ALONG THE TRUE LINE.

FIELD CREW: BRANT MILLER AND ERIC SPRINKLE.

EQUIPMENT: NIKON TOTAL STATION.

COMPUTATIONS AND DRAFTING: DAVID EDWARDS.