

FILED
 Date: 12-14-2021 By: [Signature]
 This survey consists of:
 Map: M180-24
 Narrative:
 Corner Rept.:
 DOUGLAS COUNTY SURVEYOR

MAP FILE M180-24

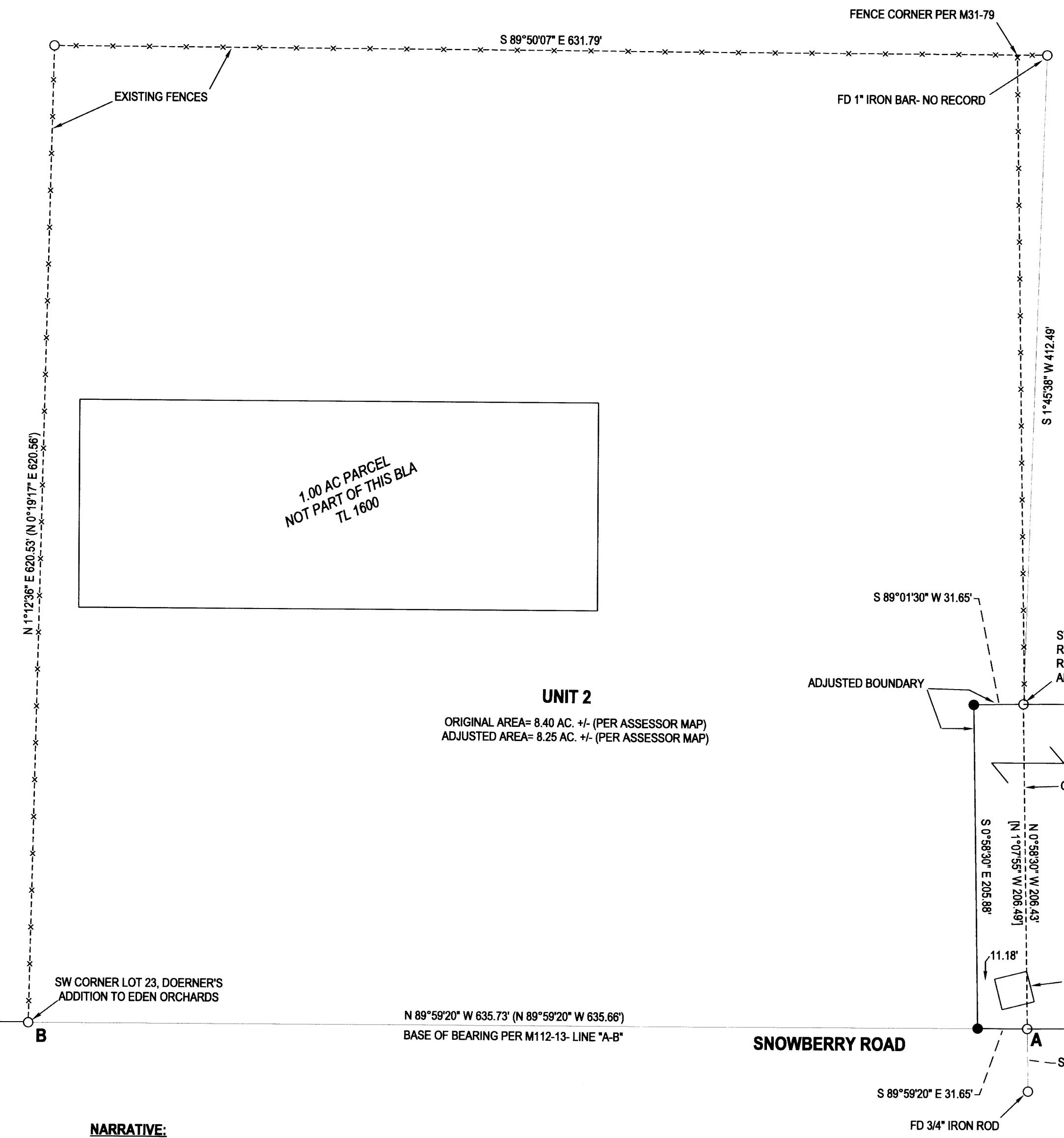

LEGEND

- FD. 5/8" IRON ROD UNLESS OTHERWISE SPECIFIED
- SET 5/8" X 30" IRON ROD w/CAP STAMPED "HIBBS-LS 52989"
- △ CALCULATED POSITION
- () RECORD PER M112-13
- [] RECORD PER M31-79

FIELD CREW: NEIL HIBBS, TONY FIELDS
 EQUIPMENT: NIKON NPL-322+2" TOTAL STATION
 OFFICE: NEIL HIBBS
 DRAFTING: NEIL HIBBS

[Signature]
 DOUGLAS COUNTY PLANNING DIRECTOR

12/13/2021
 DATE

NARRATIVE:
 THE PURPOSE OF THIS SURVEY WAS TO ADJUST THE BOUNDARIES OF THE SUBJECT PROPERTIES AS SHOWN. MONUMENTS FROM M 31-79 AND M112-13 WERE FOUND, TIED AND HELD AS SHOWN. SET MONUMENTS FOR ADJUSTED BOUNDARY AS REQUESTED BY CLIENT.

PLANNING DEPT. FILE NO. M20-023

BOUNDARY LINE ADJUSTMENT
 LYING IN THE NE 1/4 OF SEC. 9, T27S, R7W
 WILLAMETTE MERIDIAN, DOUGLAS COUNTY, OREGON

| | |
|--|---|
| CLIENT: PHILLIP AND MIMI NELSEN 411 SNOWBERRY RD. ROSEBURG, OR. 97471 | SURVEYOR: NEIL HIBBS LAND SURVEYING, INC 4739 LOOKMOUNT RD. ROSEBURG, OR. 97471 phone: 541-857-8303 fax: 541-857-8306 e-mail: neilh@neilhibbs.com |
|--|---|

DWG SCALE: 1"= 60' JOB NO.: 148-01 DATE: DECEMBER 2021 PAGE 1 OF 1

REGISTERED PROFESSIONAL LAND SURVEYOR

[Signature]

OREGON
 JANUARY 12, 1989
 F. NEIL HIBBS
 52989

EXPIRATION DATE
 6/30/2023

MAP FILE M180-24