



OCTOBER, 2021  
SCALE: 1' = 40'

MAP OF SURVEY  
**PROPERTY SURVEY**

FILED  
Date: 11-13-2021 By: 87  
This survey consists of:  
Map: M180-17  
Narrative: \_\_\_\_\_  
Corner Rpt: \_\_\_\_\_  
**DOUGLAS COUNTY  
SURVEYOR**

LOCATED IN THE:  
NORTHEAST QUARTER OF SECTION 34,  
TOWNSHIP 30 SOUTH, RANGE 5 WEST,  
WILLAMETTE MERIDIAN, DOUGLAS COUNTY, OREGON

"CITY OF CANYONVILLE"

SHOWING:  
LOTS 8, 9 AND 10, BLOCK 4  
1ST. ADDN. TO MT. REYNOLDS ADDN. TO CANYONVILLE  
PER VOLUME 8, PAGE 20

PREPARED FOR:  
SARA BENNETT  
P.O. BOX 130  
CANYONVILLE, OR. 97417

PREPARED BY:  
RAYMOND F. BROWN - P.L.S. # 2391  
P.O. BOX 539  
CANYONVILLE, OR. 97417  
PHONE: 541-839-6185

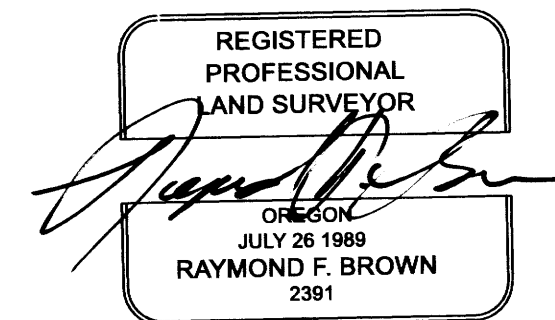

RENEWS 12/31/21

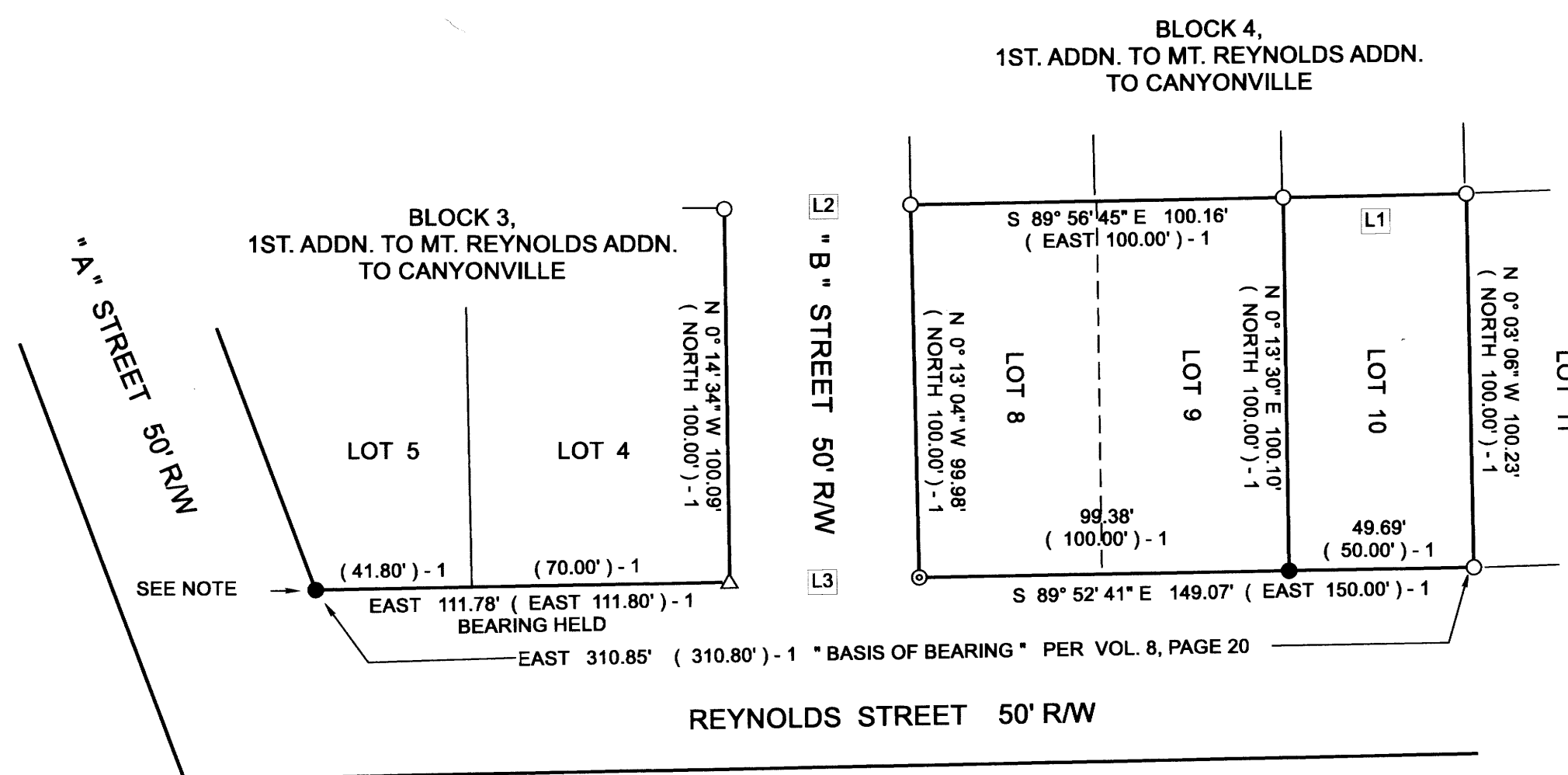

NOTE:  
AT POINT FD. 3/4" IRON ROD ( BENT ), SPUN AND REPLACED  
WITH 5/8" IRON ROD AND CAP

**NARRATIVE:**

PURPOSE OF THE SURVEY WAS TO LOCATE AND OR SET MONUMENTS FOR THE LOT CORNERS AS SHOWN. FIELD INVESTIGATION LOCATED THE SAID FOUND MONUMENTS AND CONDITIONS. SAID FOUND EXISTING MONUMENTS CONTROLLED THE SURVEY, WITH THE SOUTHERLY LOT CORNER COMMON TO LOTS 9 AND 10, BLOCK 4, REPLACED BY USING THE SINGLE PROPORTIONATE METHOD ALONG THE NORTH BOUNDARY OF REYNOLDS STREET.

**LEGEND**

- △ COMPUTED POINT
- FD. 1/2" IRON ROD AS PER VOL. 8, PAGE 20,  
1ST. ADDN. TO MT. REYNOLDS ADDN. TO CANYONVILLE
- ⊙ FD. 3/4" IRON ROD AS PER VOL. 8, PAGE 20,  
1ST. ADDN. TO MT. REYNOLDS ADDN. TO CANYONVILLE
- SET 5/8" X 30" IRON ROD WITH PLASTIC  
CAP ATTACHED, MKD. " R. BROWN, PLS 2391 "
- ( ) - 1 RECORD AS PER VOLUME 8, PAGE 20,  
1ST. ADDN. TO MT. REYNOLDS ADDN. TO CANYONVILLE

**LINE INDEX:**

- L1 N 89° 59' 18" E 49.21' ( EAST 50.00' ) - 1
- L2 N 89° 45' 41" E 50.04' ( EAST 50.00' ) - 1
- L3 N 89° 38' 15" E 50.00' ( EAST 50.00' ) - 1, DIST. HELD

MAP FILE M180-17

MAP FILE M180-17