

PROPERTY SURVEY LOCATED IN THE NE1/4, NW1/4 & SW1/4 OF SECTION 11 AND THE NW1/4 & SW1/4 OF SECTION 14, TOWNSHIP 20 SOUTH, RANGE 10 WEST, W.M., DOUGLAS COUNTY, OREGON.

FILED
 Date: 11-9-2021 By: JS
 This survey consists of:
 Map: M180-12A&B
 Narrative:
 Corner Rpt:
DOUGLAS COUNTY SURVEYOR

SURVEY FOR: ROSEBURG RESOURCES CO.
 PO BOX 1088, ROSEBURG, OR 97470

SURVEY BY: ESTABROOK LAND SURVEYING, INC.
 PO BOX 574, LAKESIDE, OR 97449

ROSEBURG RESOURCES CO

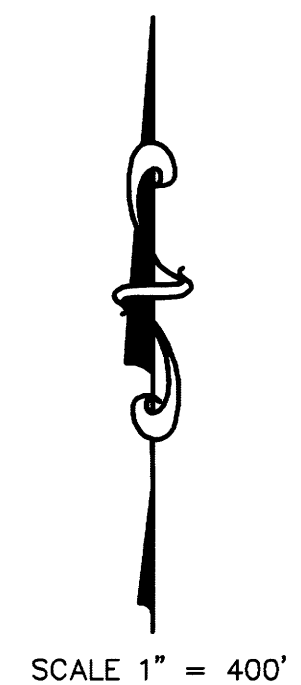
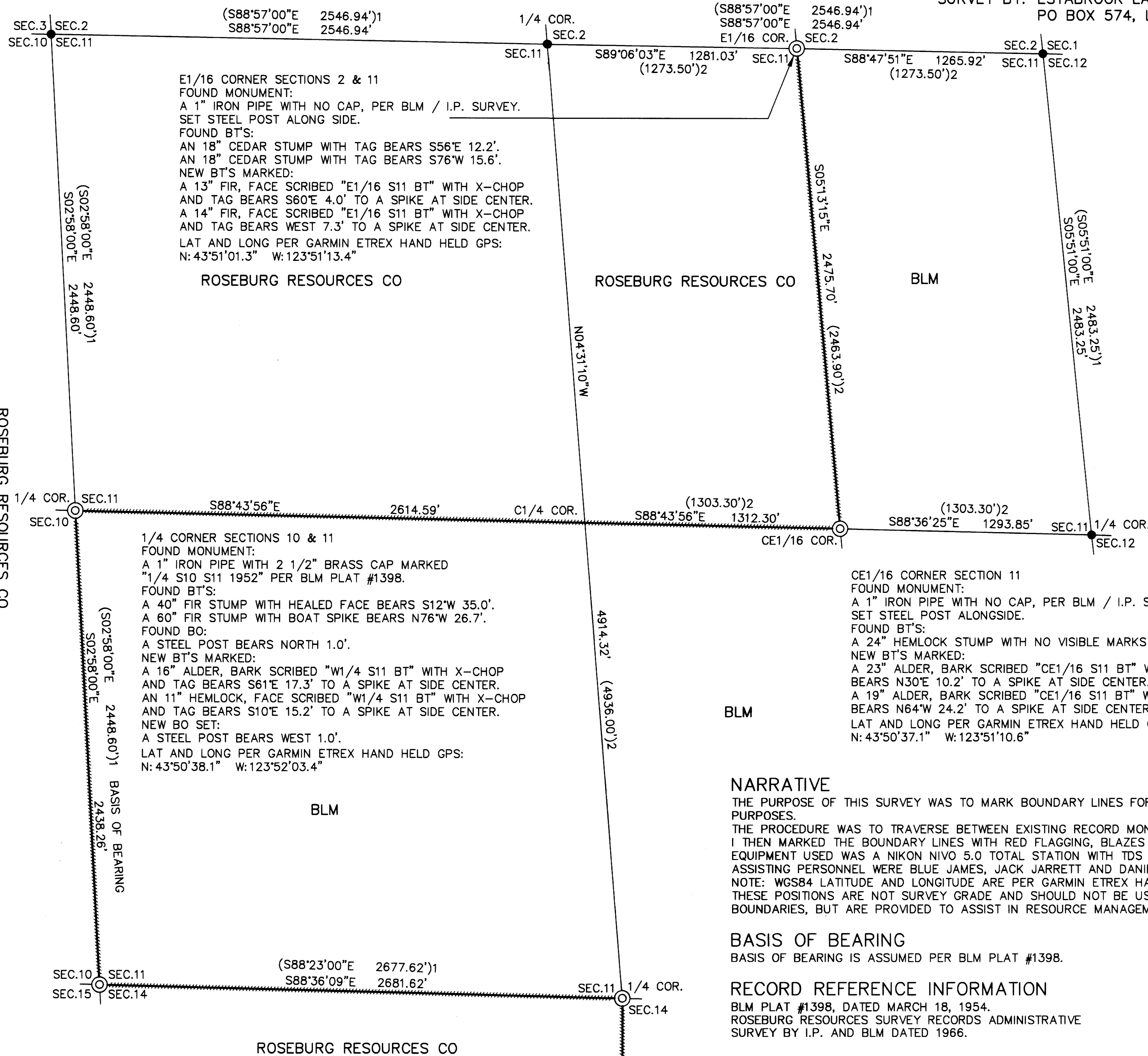

- LEGEND**
- ⊙ FOUND MONUMENT AS NOTED
 - CALCULATED PER BLM PLAT #1398
 - BOUNDARY LINE MARKED WITH RED FLAGGING, RED TREE BLAZES AND STEEL POSTS.
 - ()1 RECORD PER BLM PLAT #1398
 - ()2 RECORD PER BLM / I.P. ADMINISTRATIVE SURVEY

NARRATIVE
 THE PURPOSE OF THIS SURVEY WAS TO MARK BOUNDARY LINES FOR RESOURCE MANAGEMENT PURPOSES.
 THE PROCEDURE WAS TO TRAVERSE BETWEEN EXISTING RECORD MONUMENTS AS SHOWN HEREON. I THEN MARKED THE BOUNDARY LINES WITH RED FLAGGING, BLAZES PAINTED RED AND STEEL POSTS. EQUIPMENT USED WAS A NIKON NIVO 5.0 TOTAL STATION WITH TDS DATA COLLECTION. ASSISTING PERSONNEL WERE BLUE JAMES, JACK JARRETT AND DANIEL TIEMISSEN.
 NOTE: WGS84 LATITUDE AND LONGITUDE ARE PER GARMIN ETREX HAND HELD GPS. THESE POSITIONS ARE NOT SURVEY GRADE AND SHOULD NOT BE USED TO ESTABLISH BOUNDARIES, BUT ARE PROVIDED TO ASSIST IN RESOURCE MANAGEMENT.

BASIS OF BEARING
 BASIS OF BEARING IS ASSUMED PER BLM PLAT #1398.

RECORD REFERENCE INFORMATION
 BLM PLAT #1398, DATED MARCH 18, 1954.
 ROSEBURG RESOURCES SURVEY RECORDS ADMINISTRATIVE SURVEY BY I.P. AND BLM DATED 1966.

REGISTERED PROFESSIONAL LAND SURVEYOR
 JERRY LEE ESTABROOK
 2703
 EXPIRES 12/31/21

DRAWN BY: JLE	DATE: 10/26/2021
CHECKED BY: TJE	DRAWING NO.: BURMING
JOB NO.: 2021-66	SHEET 1 OF 2

MAP FILE M180-12A

MAP FILE M180-12A