

MAP OF SURVEY

LOCATED in Block 31, RAILROAD ADDITION to the TOWN OF OAKLAND and in the NW 1/4 of Section 4, T. 25 S., R. 5 W., W.M. in Douglas County, Oregon.

FILED
 DATE: 3-2-2021 BY: DE
 This survey consists of:
 MAP: M179-8
 DOUGLAS COUNTY SURVEYOR

February, 2021

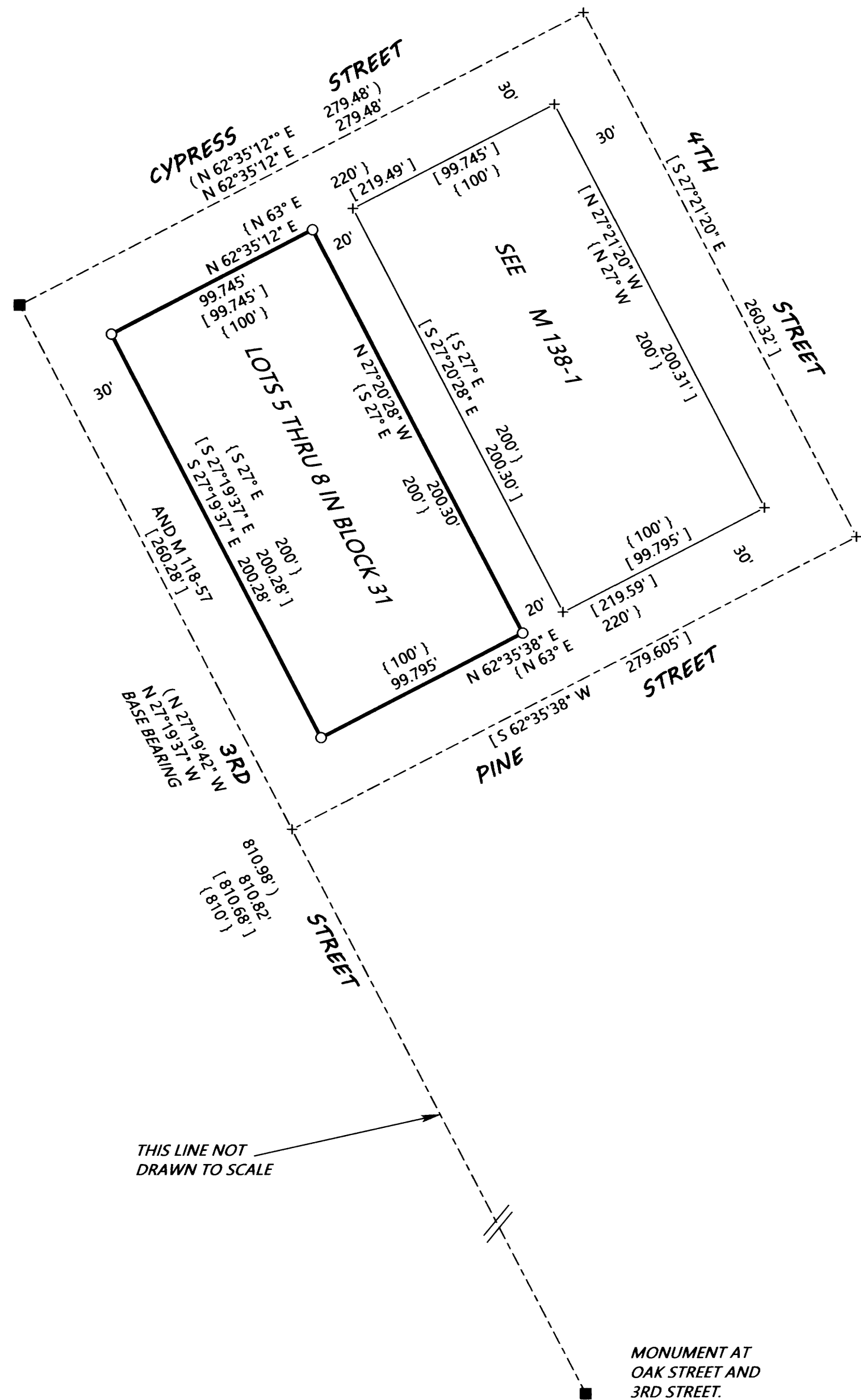

SURVEYED FOR: URIAH LEWIS
 319 NE PINE STREET
 OAKLAND, OREGON 97462

SURVEYED BY: DAVID EDWARDS LAND SURVEYING
 P.O. BOX 361
 OAKLAND, OREGON 97462
 PHONE: (541) 459-0512



LEGEND

- INDICATES 1 1/4" DIAM. IRON ROD FOUND PER RM 2-59.
- INDICATES 5/8" X 30" STEEL REBAR WITH RED PLASTIC CAP MKD. "D.A. EDWARDS-L.S. 2339" SET.
- + INDICATES A COMPUTED POINT.
- [] DENOTES RECORD DATA PER M 138-1 OR AS NOTED.
- () DENOTES RECORD DATA PER RM 2-59.
- { } DENOTES RECORD DATA PER PLAT OF RAILROAD ADDITION. (VOL. 1C, PAGE 30).

SCALE: 1" = 50'

BASIS OF BEARINGS: M 138-1 AS SHOWN.

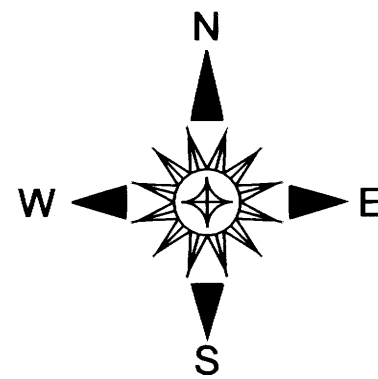

NARRATIVE

THE PURPOSE OF THIS SURVEY IS TO MONUMENT THE CORNERS OF THE SOUTHWESTERLY HALF OF BLOCK 31, RAILROAD ADDITION TO THE TOWN OF OAKLAND WHICH CONSISTS OF LOTS 5 THROUGH 8 IN SAID BLOCK. I HAD PREVIOUSLY RESOLVED THE BOUNDARIES OF BLOCK 31 ON SURVEY M 138-1. UTILIZING EXISTING CONTROL POINTS AND DATA FROM SAID SURVEY I MONUMENT THE DESIRED CORNER POSITIONS AS SHOWN.

FIELD CREW: DAVID EDWARDS AND BRANT MILLER.

EQUIPMENT: NIKON TOTAL STATION.

COMPUTATIONS AND DRAFTING: DAVID EDWARDS.

MAP FILE M179-8

URIAHLEWIS.TRV

MAP FILE M179-8