

RECORD OF SURVEY

BEING IN THE NE 1/4 OF SECTION 8, THE NW 1/4 OF SECTION 9, & THE SOUTHWEST 1/4 OF SECTION 4, T.25S., R.5 W., WILLAMETTE MERIDIAN, DOUGLAS COUNTY, OREGON

FILED
 Date: 9/16/2021 By: JC
 This survey consists of:
 Map: M 179-76
 Narrative:
 Corner Rpt:
 DOUGLAS COUNTY
 SURVEYOR

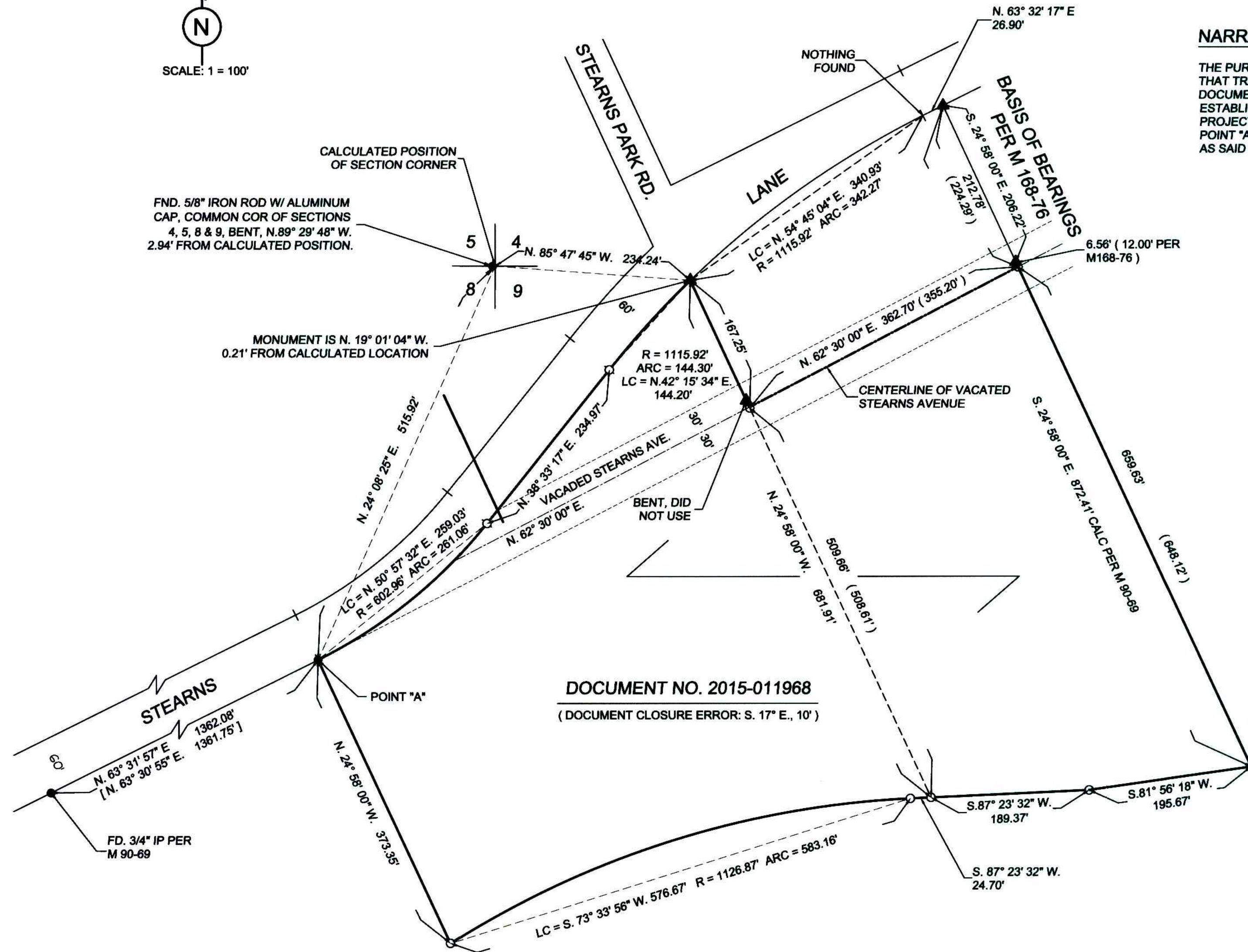
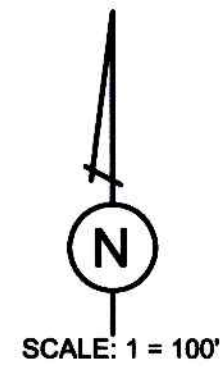

NARRATIVE:

THE PURPOSE OF THIS SURVEY IS TO LOCATE THE BOUNDARIES OF THAT TRACT OF LAND DESCRIBED IN DOCUMENT 2015-011968. THAT DOCUMENT FOLLOWS SURVEY NO. M 90-69. I HAVE CHOSEN TO ESTABLISH THE CENTERLINE OF VACATED STEARNS AVENUE BY PROJECTING A LINE WITH RECORD BEARING N. 62° 30' 00" E. FROM POINT "A" AND USING A NORTHWESTERLY OFFSET OF THAT LINE AS SAID CENTERLINE. THIS INTERPRETATION FITS M 90-69 BEST.

LEGEND:

- FD 5/8" IRON ROD PER M90-69 UNLESS OTHERWISE NOTED
- ▲ FD 5/8" IRON ROD & CAP MKD. "D.A. EDWARDS PLS 2339" PER M 168-76
- SET A 5/8" X 30" IRON ROD WITH A PLASTIC CAP STAMPED "DAVID THOMAS PLS 2564"
- () INDICATES DATA PER WARRANTY DEED REC. 07/30/15 AS DOC NO. 2015-011968.
- [] INDICATES DATA PER M 90-69

SURVEY FOR:
 LYLE MCMILLAN
 OAKLAND, OREGON

DATE OF SURVEY:
 12-4-19

DOCUMENT NO. 2015-011968
 (DOCUMENT CLOSURE ERROR: S. 17" E., 10')

THOMAS ENGINEERING, INC.
 1448 DUKE AVENUE, SUTHERLIN, OREGON.
 TEL: 541-554-9819 FAX: 541-919-1848
 EMAIL: david@thomasengineering.us

REGISTERED
 PROFESSIONAL
 LAND SURVEYOR

PASTED AWAY 12/2020

OREGON
 JULY 21, 1982
 DAVID M. THOMAS
 2564
 RENEWS 6-30-20

SURVEY IS FILED AS IS. DAVID THOMAS PASSED AWAY DEC. 2020 BEFORE THE MAP WAS FINALIZED

MAP FILE M 179-76

MAP FILE M 179-76