

# MAP OF SURVEY

LOCATED in Block 3, EASTMORELAND ADD. TO DRAIN and the NE 1/4 of Section 17, T. 22 S., R. 5 W., W.M. in Douglas County, Oregon.

August, 2021

FILED

DATE: 8-31-2021 BY: DE  
This survey consists of:

Map: M179-67  
DOUGLAS COUNTY SURVEYOR

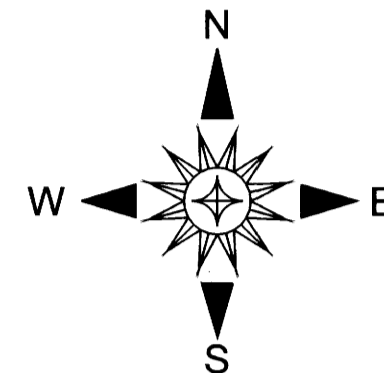

**SURVEYED FOR:** GRANT AND ROCHELLE VAUGHAN  
P.O. BOX 781  
DRAIN, OREGON 97435

**SURVEYED BY:** DAVID EDWARDS LAND SURVEYING  
P.O. BOX 361  
OAKLAND, OREGON 97462  
PHONE: (541) 459-0512

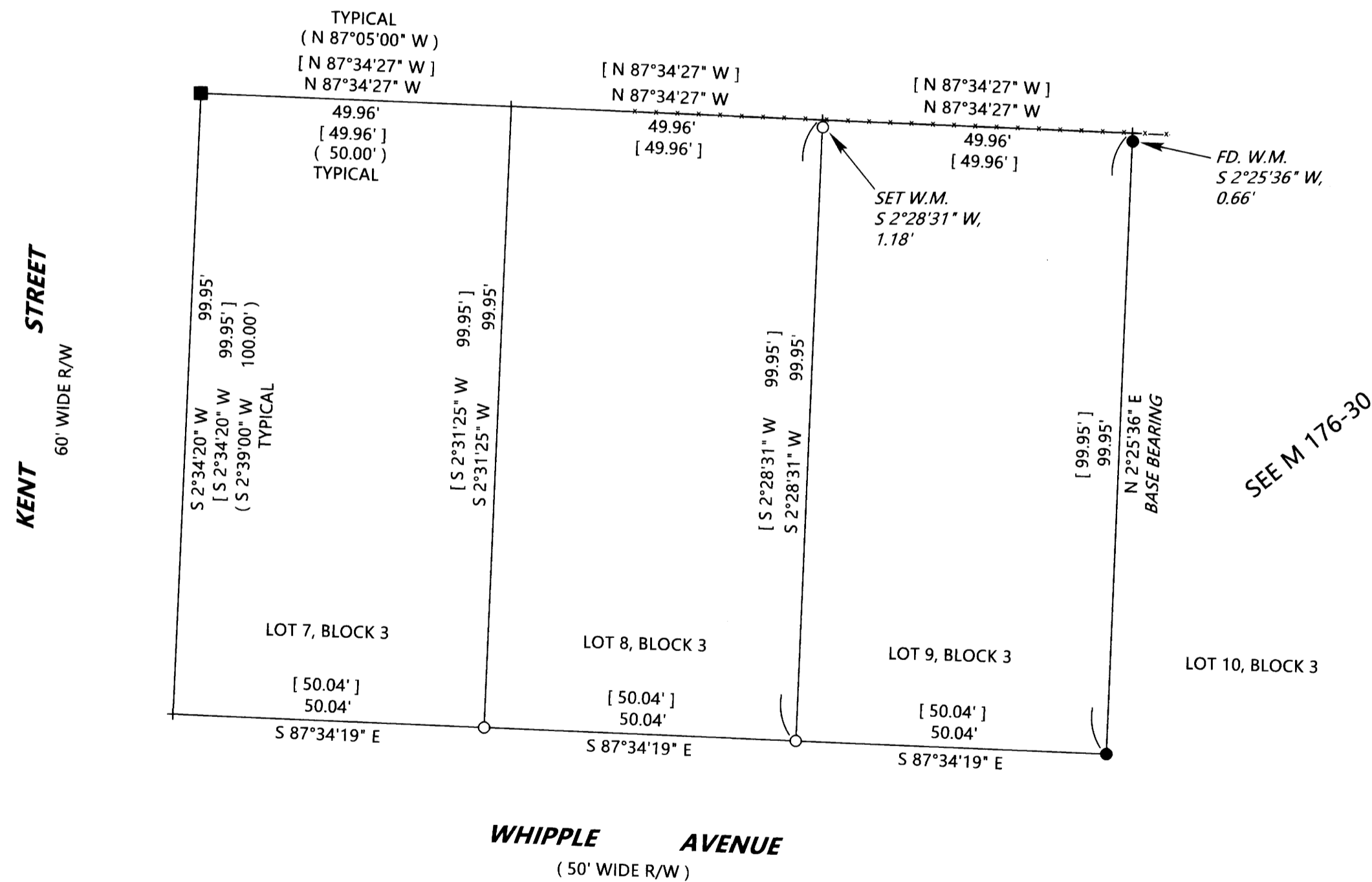

### LEGEND

- INDICATES 1/2" DIAM. IRON BOLT HELD FOR NW CORNER LOT 7. (SEE M 176-30).
- INDICATES 5/8" DIAM. STEEL REBAR WITH MY CAP FOUND PER M 176-30.
- INDICATES 5/8" X 30" STEEL REBAR WITH RED PLASTIC CAP MKD. "D.A. EDWARDS-L.S. 2339" SET.
- + INDICATES A COMPUTED POINT.
- [ ] DENOTES RECORD DATA PER MY SURVEY M 176-30.
- ( ) DENOTES RECORD DATA PER PLAT OF EASTMORELAND ADDITION. (VOL. 6, PAGE 16).
- W.M. = WITNESS MONUMENT.
- SCALE: 1" = 20'
- BASIS OF BEARINGS: M 176-30 AS SHOWN.

### NARRATIVE

THE PURPOSE OF THIS SURVEY IS TO MONUMENT THE SOUTHWEST AND SOUTHEAST CORNERS OF LOT 8, BLOCK 3 OF EASTMORELAND ADDITION TO DRAIN AND TO SET A WITNESS MONUMENT NEAR THE NORTHEAST CORNER OF SAID LOT 8 AS SHOWN HEREON. I HAD PREVIOUSLY RESOLVED THE RETRACEMENT OF BLOCK 3 DURING THE EXECUTION OF FILED SURVEY M 176-30. UTILIZING EXISTING CONTROL POINTS AND DATA FROM THAT SURVEY, AS WELL AS THE FOUND MONUMENTS SHOWN HEREON, I COMPLETE THE DESIRED MONUMENTATION FOR THE CURRENT SURVEY.

FIELD CREW: DAVID EDWARDS AND ERIC SPRINKLE.

EQUIPMENT: NIKON TOTAL STATION.

COMPUTATIONS AND DRAFTING: DAVID EDWARDS.