

RECORD OF SURVEY

LOCATED IN THE SW 1/4 OF SECTION 15 &
NE 1/4 OF SECTION 22, T.24S., R.3W., W.M.
DOUGLAS COUNTY, OREGON

FILED
Date: 3-1-2021 By: [Signature]
This Survey Consists of:
Map: M179-5
Narrative: _____
Corner Rpt.: _____
DOUGLAS COUNTY
SURVEYOR

MAP FILE M179-5

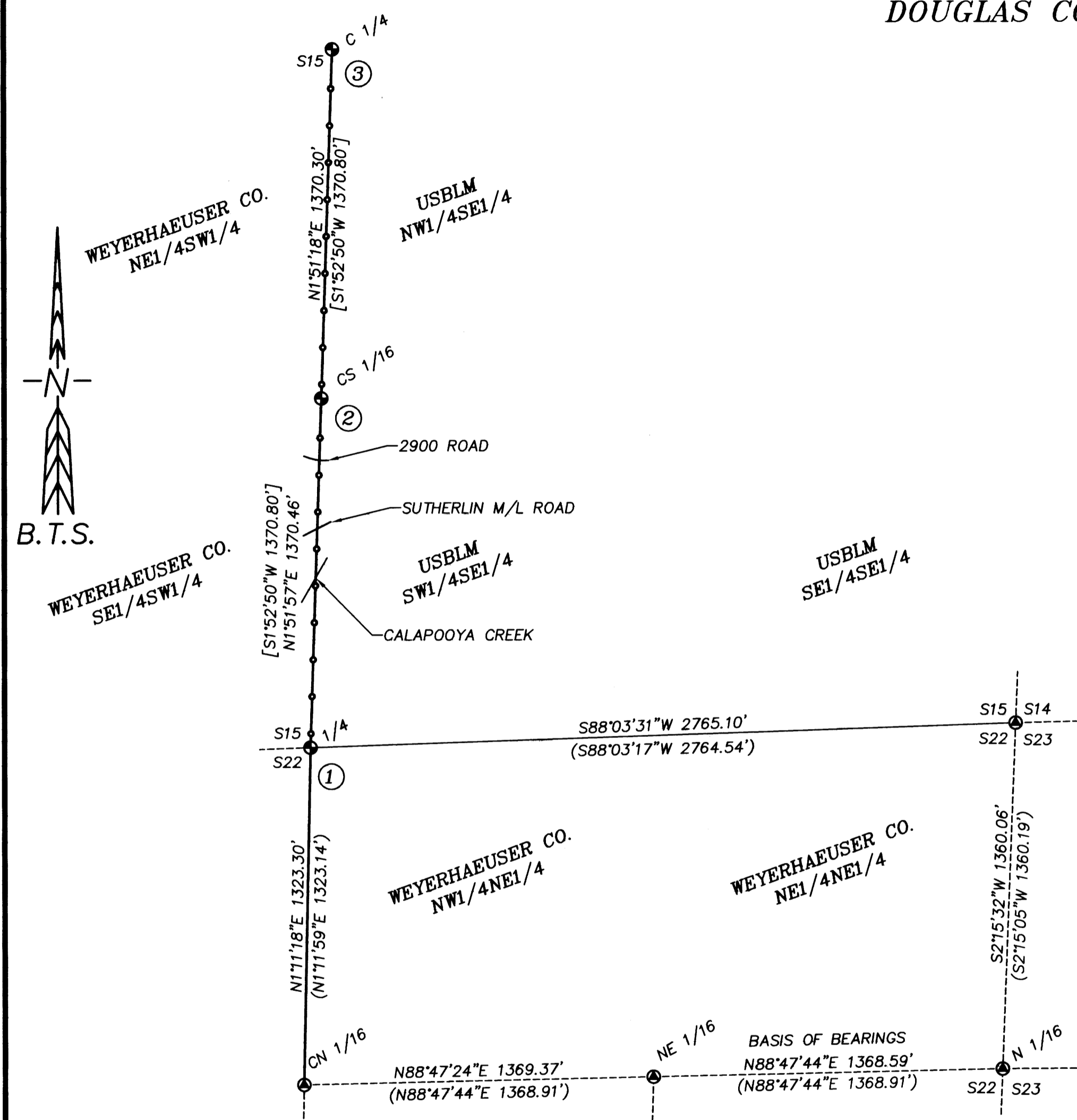

LEGEND:

- ⊕ = FOUND PLSS MONUMENT AS NOTED
- ⊙ = FOUND PLSS MONUMENT PER M 90-48, SEE M 177-68 CORNER DESCRIPTIONS
- ⊕ = CORNER REFERENCE NUMBER
- () = RECORD PER M 90-48 - BAKER 1983
- [] = RECORD PER M 102-33 - PEEL 1986
- = PROPERTY LINES BLAZED & POSTED WITH 5 1/2' STEEL POSTS
- — — = LINES MEASURED BUT NOT POSTED OR BLAZED
- — — = LINES MEASURED BY INVERSE
- - - - - = LINES MEASURED ON PREVIOUS SURVEY M 177-68

NARRATIVE:

THE PURPOSE OF THIS SURVEY IS TO MARK THAT PORTION OF THE BOUNDARY OF WEYERHAEUSER CO. PROPERTY BEING THE EAST LINE OF THE SOUTHWEST 1/4 OF SECTION 15, T.24S., R.3W., W.M., FOR TIMBER MANAGEMENT PURPOSES. BASIS OF BEARINGS FOR THE SURVEY WAS THE LINE BETWEEN THE N 1/16 CORNER OF SECTIONS 22 & 23 AND THE NORTHEAST 1/16 CORNER OF SECTION 22 PER RECORD OF SURVEY M 90-48 BY BAKER IN 1983. I PREVIOUSLY SURVEYED LINES IN SECTIONS 22 AND 23, FILED UNDER SURVEY M 177-68 AND HAVE EXTENDED THAT SURVEY INTO SECTION 15.

I ACCEPT THE MONUMENTS AS FOUND THEN POST AND MARK THE BOUNDARY AS SHOWN WITH 5 1/2' STEEL POST PAINTED ORANGE WITH ORANGE FLAGGING, AND QUARTER BLAZE TREES WITHIN 3-5 FEET OF LINE, BLAZES PAINTED ORANGE. I NAIL YELLOW WEYCO STUMP TAGS ON WEYERHAEUSER TREES, BELOW STUMP HEIGHT FACING THE BOUNDARY.

THIS SURVEY WAS PERFORMED IN THE FIELD FROM JANUARY 18, 2021 TO JANUARY 20, 2021 BY RUSSELL BADGLEY, ISAAC JACOBSEN, JAKE BUZZARD, AND ALLYN ST.ONGE, WITH COMPUTATIONS AND DRAFTING BY RUSSELL BADGLEY.

CORNER DESCRIPTIONS:

ALL NEW BEARING TREES HAVE DOUBLE BLAZED FACES WITH A BRASS WASHER STAMPED "BADGLEY PLS70716" NAILED INTO THE LOWER BLAZE. BEARINGS ARE TAKEN TO THE CENTER OF THE TREE AT THE ROOT CROWN AND DISTANCES ARE MEASURED TO A NAIL IN THE ROOT CROWN AT THE SIDE AND CENTER OF THE TREE WITH A TOTAL STATION. ALL BEARING TREES HAVE A 6" RED BAND PAINTED AROUND THE TREE AND THE BLAZED FACE PAINTED ORANGE AND BEARING TREE SIGNS NAILED TO THE TREE.

1. 1/4 S15/S22 PLSS ID NO. 440400
A 2" O.D. IRON POST BY DAN BAKER IN 1983 PER M90-48, FIRMLY SET AND PROJECTING 8" ABOVE THE GROUND, WITH A 2 1/2" BRASS CAP MARKED:

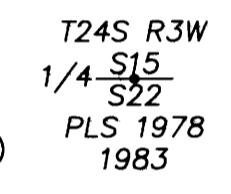

FROM WHICH BEARING TREES BY BAKER IN 1983:
A ROTTED D. FIR STUMP BEARS S.11°45'E., 22.1 FT BURNED (S.11°E., 21.3' TO "W" NAIL)
A 27" D. FIR BEARS N.70°30'W., 8.2 FT W/HEALED BLAZE (N.76°W., 7.3' TO "W" NAIL)
AND NEW BEARING TREES:
A 15" D. FIR BEARS N.29°15'E., 24.2 FT SCRIBED "1/4 S15 BT" ON DOUBLE BLAZE
A 14" D. FIR BEARS S.35°15'E., 16.1 FT SCRIBED "1/4 S22 BT" ON DOUBLE BLAZE
A 7" D. FIR BEARS S.39°00'W., 19.4 FT SCRIBED "1/4 S22 BT" ON DOUBLE BLAZE

2. CS 1/16 S15 PLSS ID NO. 440420
A 2" O.D. IRON POST BY DONALD PEEL IN 1986 PER M102-33, FIRMLY SET AND PROJECTING 12" ABOVE THE GROUND, MISSING THE BRASS CAP. I ATTACH A NEW 2" BRASS CAP MARKED:

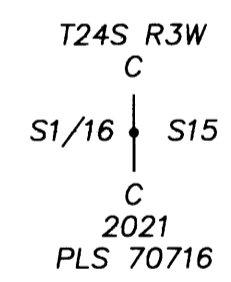

FROM WHICH BEARING TREES BY PEEL IN 1986:
A 22" D. FIR BEARS N.33°30'E., 21.0 FT [N.36 1/2°E., 19.9']
A 21" D. FIR BEARS S.58°15'E., 11.3 FT [S.56°E., 10.8']

3. C 1/4 S15 PLSS ID NO. 440440
A 2" IRON POST BY DONALD PEEL IN 1985 PER M99-77, FIRMLY SET AND PROJECTING 8" ABOVE THE GROUND, WITH A 2 1/2" BRASS CAP MARKED:

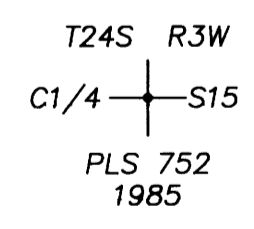

FROM WHICH BEARING TREES BY PEEL IN 1985:
A 36" CEDAR BEARS S.53°30'E., 29.4 FT [S.52°E., 27.9' TO "W" NAIL]
A ROTTEN D. FIR STUMP BEARS N.76°15'W., 27.0 FT [N.74°W., 26.0' TO "W" NAIL]
AND NEW BEARING TREES:
A 13" MAPLE BEARS S.84°45'E., 32.7 FT SCRIBED "C1/4 S15 BT" ON DOUBLE BLAZE
A 11" D. FIR BEARS S.3°00'W., 15.3 FT SCRIBED "C1/4 S15 BT" ON DOUBLE BLAZE
A 10" D. FIR BEARS S.73°15'W., 12.0 FT SCRIBED "C1/4 S15 BT" ON DOUBLE BLAZE

REGISTERED
PROFESSIONAL
LAND SURVEYOR
Russell Badgley
OREGON
NOVEMBER 13, 2007
RUSSELL BADGLEY
70716
RENEWS: 12-31-2021

BTS SURVEYING, INC.
348 SE JACKSON ST., ROSEBURG, OR 97470
(541) 673-0966 adam@btssurveying.com

SCALE: 1" = 400'	FOR: WEYERHAEUSER CO. WHITES CREEK	JOB #: 21-002
DATE: 1/26/2021		FILE: 21-002_WHITESCRK.DWG
		SHEET 1 OF 1

MAP FILE M179-5