

PLSS 440440
 CENTER 1/4
 SECTION 15
 FOUND 1991 BRASS CAP AND
 ACCESSORIES PER M163-27

PLSS 500440
 EAST 1/4
 SECTION 15
 FOUND 1991 BRASS CAP AND
 ACCESSORIES PER M163-27

FILED
 Date: 6-24-2021 By: Dr
 This survey consists of:
 Map: M179-44
 Narrative:
 Corner Rpt:
DOUGLAS COUNTY
SURVEYOR

RECORD OF SURVEY
 SW 1/4 OF THE SE 1/4 OF THE SE 1/4
 SECTION 15,
 TOWNSHIP 24 SOUTH, RANGE 6 WEST
 WILLAMETTE MERIDIAN
 DOUGLAS COUNTY, OREGON
 JUNE 21, 2021

() RECORD PER M163-27
 (()) RECORD PER M129-12
 [] RECORD PER M171-40

△ CALCULATED POINT
 ○ FOUND MONUMENT AS NOTED
 ● SET 5/8"x 30" IRON ROD WITH
 RED PLASTIC CAP MARKED
 "GEOMAX INC"
 (NO ACCESSORIES)

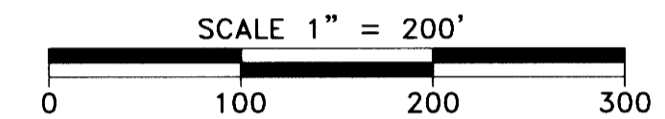

NARRATIVE:

THE PURPOSE OF THIS SURVEY IS TO SUBDIVIDE THE SOUTHWEST QUARTER OF THE SOUTHEAST QUARTER OF THE SOUTHEAST QUARTER OF SECTION 15. THE FOUND MONUMENTS SHOWN WERE HELD AND USED TO PERFORM AN ALIQUOT PART DIVISION OF THE SOUTHEAST QUARTER OF THE SOUTHEAST QUARTER OF SECTION 15. THE SOUTHWEST QUARTER OF THE SOUTHEAST QUARTER OF THE SOUTHEAST QUARTER WAS THEN FURTHER SUBDIVIDED AND THE MONUMENTS SET AS SHOWN.

THE MONUMENTS SET NEAR THE CE 1/16 AND THE SE 1/16 PER CS 63/165-004 WERE NOT LOOKED FOR OR USED FOR THIS SURVEY PER THE WARNING WITHIN THE NARRATIVE OF SAID SURVEY THAT THESE WERE SET BASED ON RECORD INFORMATION PER CLIENT'S REQUEST AND NOT PER NORMAL DIVISION OF THE ALIQUOT PARTS.

THE MONUMENT SET FOR THE CS 1/16 PER M129-12 WAS NOT LOOKED FOR OR USED FOR THIS SURVEY. MY MEASURED DISTANCE BETWEEN THE S 1/4 MONUMENT AND THE C 1/4 MONUMENT CONFORMED RELATIVELY CLOSE TO THE MEASURED DISTANCE PER SAID M129-12. ANY SIGNIFICANT DISCREPANCY BETWEEN THE ACTUAL LOCATION OF THE CS 1/16 AND MY CALCULATED LOCATION SHOULD ONLY RESULT IF THE MONUMENT WAS INCORRECTLY SET IN THE WRONG LOCATION OR IF THE MONUMENT HAS BEEN DISTURBED. IN EITHER OF THESE SITUATIONS, THE MONUMENT WOULD BECOME IN QUESTION AND LIKELY DISREGARDED ANYWAY.

THIS SURVEY WAS COMPLETED IN MAY 2018 DURING MY TIME OF EMPLOYMENT WITH GEOMAX, INC. LOCATED IN COTTAGE GROVE OREGON, HENCE THE USE OF THE GEOMAX CAPS ON THE SET MONUMENTS. I INADVERTENTLY FORGOT TO RECORD THE PLAT AT THE TIME OF SURVEY AND AM CURRENTLY WITH A DIFFERENT EMPLOYER. OTHER THAN THE USE OF THEIR CAPS, THIS SURVEY HAS NO CONNECTION OR CORRELATION WITH GEOMAX, INC.

REGISTERED
 PROFESSIONAL
 LAND SURVEYOR

Michael P. Schulze

OREGON
 NOVEMBER 30, 2007
 MICHAEL P. SCHULZE
 71827

RENEWS: JUNE 30, 2022

SURVEYED FOR:
 CHRIS CRAWFORD
 1050 SPARKS ROAD
 OAKLAND, OREGON 97462

SURVEYED BY:
 MICHAEL SCHULZE, PLS 71827
 839 SPARKS ROAD
 OAKLAND, OREGON 97462

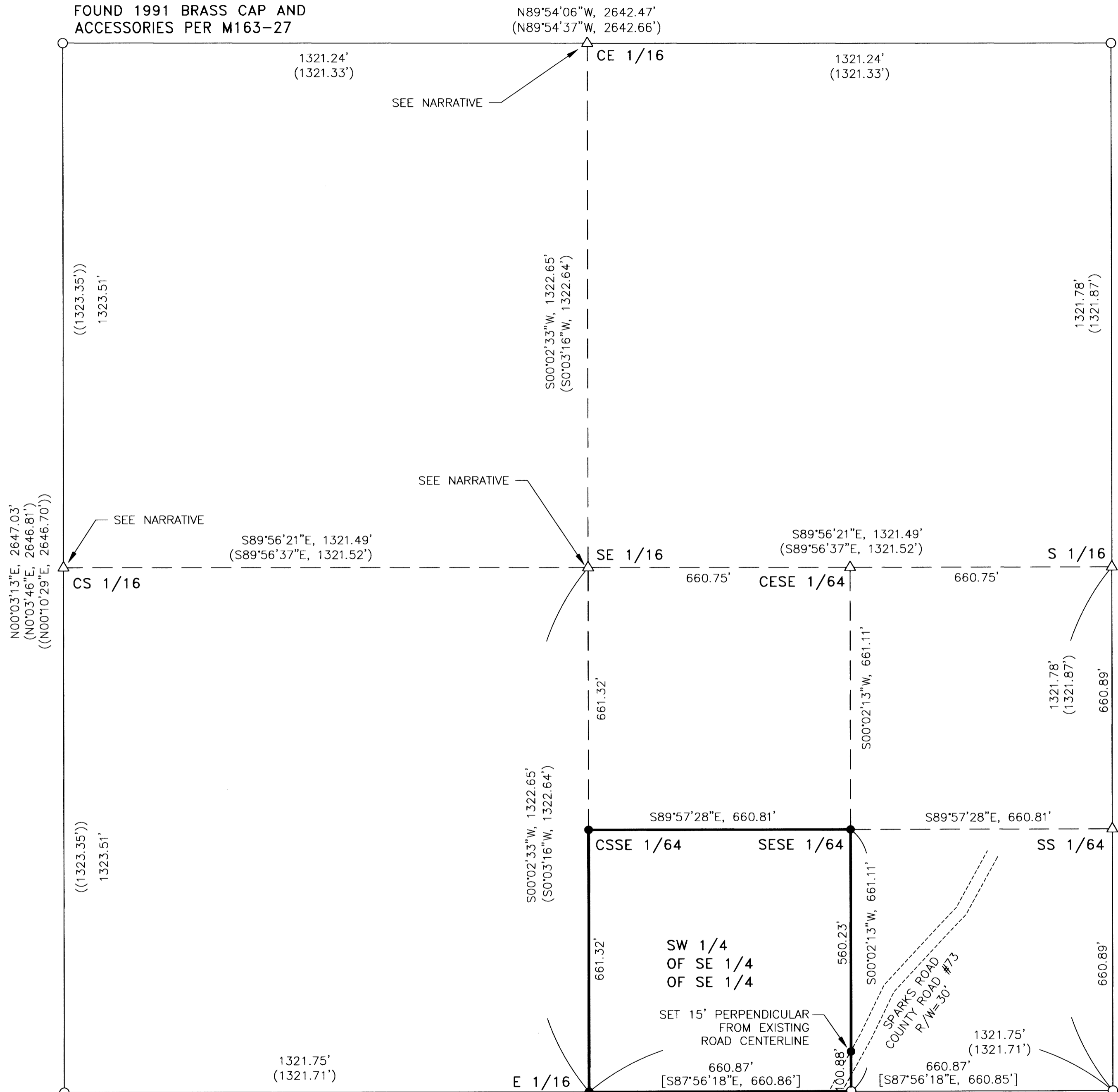

BASIS OF BEARINGS
 PER M163-27
 N89°58'36"W, 2643.49'
 (N89°58'36"W, 2643.42')

EE 1/16-64
 FOUND 5/8" IRON ROD
 WITH CAP MARKED
 "HIBBS-LS 52989"
 SET PER M171-49

PLSS 500400
 SOUTHEAST SECTION CORNER
 SECTION 15
 FOUND 1973 BRASS CAP AND
 ACCESSORIES PER M163-27

PLSS 440400
 SOUTH 1/4
 SECTION 15
 FOUND 1973 BRASS CAP AND
 ACCESSORIES PER M163-27

MAP FILE M179-44

MAP FILE M179-44