

PROPERTY LINE ADJUSTMENT
 LOCATED IN THE SOUTHWEST QUARTER OF SECTION 31,
 TOWNSHIP 26 SOUTH, RANGE 5 WEST, AND THE NORTHWEST
 QUARTER OF SECTION 6, TOWNSHIP 27 SOUTH, RANGE 5 WEST,
 WILLAMETTE MERIDIAN, DOUGLAS COUNTY, OREGON
 OCTOBER 27, 2020

FILED
 Date: 3-1-2021 By: [Signature]
 This survey consists of:
 Map: M179-4
 Narrative: _____
 Corner Rpt: _____
 DOUGLAS COUNTY
 SURVEYOR

MAP FILE M179-4

NARRATIVE

TO COMPLY WITH ORS 209.250

THE PURPOSE OF THIS SURVEY WAS TO ADJUST THE COMMON BOUNDARIES BETWEEN ADJUSTED UNIT 1 AND ADJUSTED UNIT 3 OF INSTRUMENT NUMBER 2010-19156, DEED RECORDS OF DOUGLAS COUNTY, THE PROCEDURE WAS AS FOLLOWS:

USING TOPCON HIPER V GNSS EQUIPMENT AND A TOPCON GT 505 ROBOTIC TOTAL STATION, MONUMENTS OF RECORD WERE FOUND, TIED, AND HELD AS SHOWN. THE BOUNDARY WAS ADJUSTED AS SHOWN. NO MONUMENTS WERE SET.

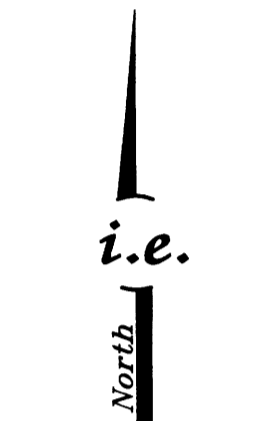
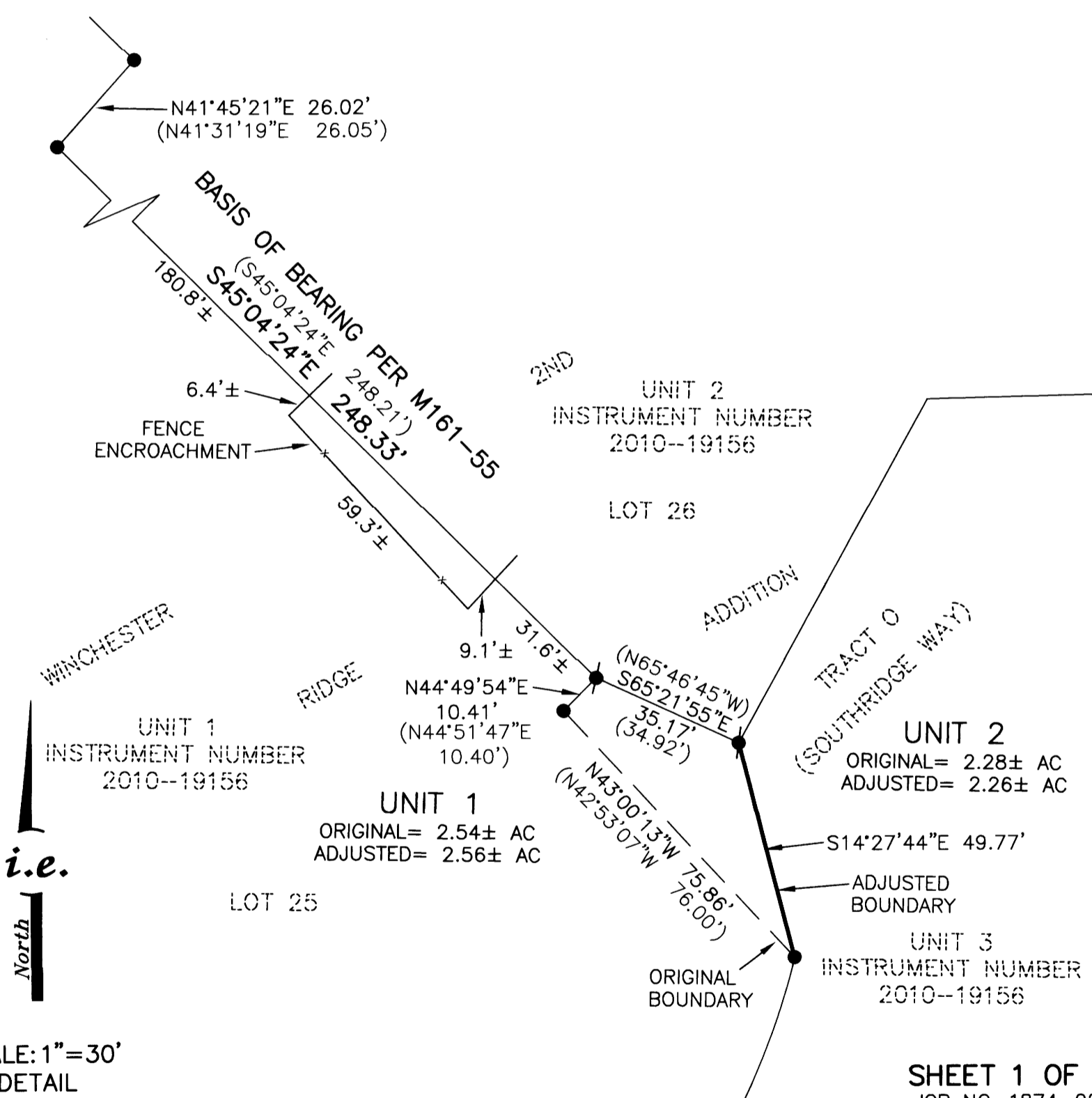
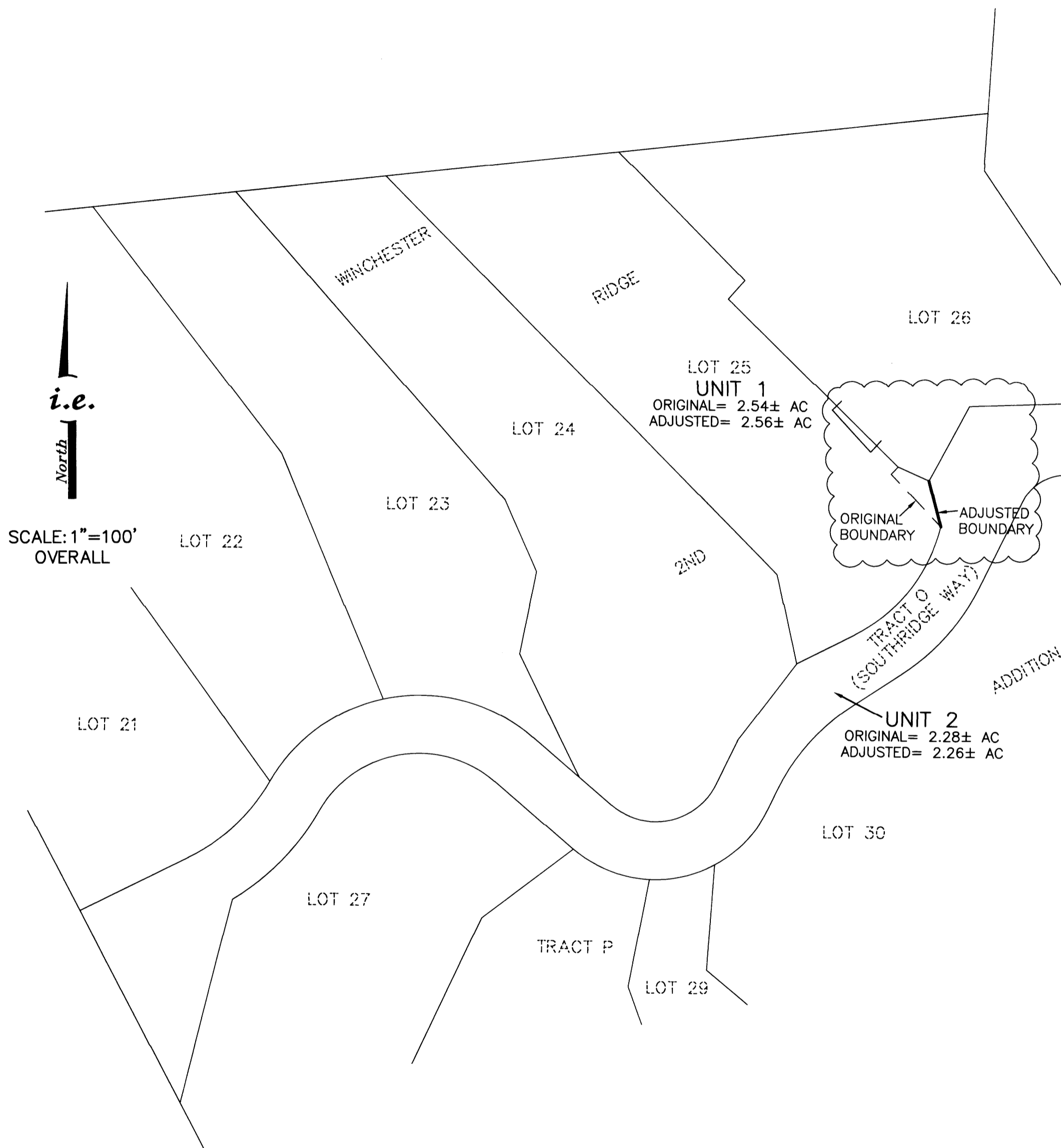

SCALE: 1"=100'
 OVERALL



SCALE: 1"=30'
 DETAIL

SHEET 1 OF 1
 JOB NO. 1874-02

- LEGEND**
- - DENOTES FOUND 5/8" IRON ROD PER WINCHESTER RIDGE 2ND ADDITION VOLUME 22, PAGE 18, DOUGLAS COUNTY PLAT RECORDS
 - ⦿ - DENOTES FOUND 5/8" IRON ROD PER DOUGLAS COUNTY SURVEY M161-55
 - () - DENOTES RECORD PER DOUGLAS COUNTY SURVEY M161-55

APPROVALS
 [Signature] 3/1/2021
 DOUGLAS COUNTY PLANNING DIRECTOR DATE

ADJUSTED UNITS 1 AND 2: PROPERTY LINE ADJUSTMENT
 DEED RECORDED AS INSTRUMENT NUMBER 2020-04167
 DEED RECORDS OF DOUGLAS COUNTY.

REGISTERED PROFESSIONAL LAND SURVEYOR
 [Signature]

SURVEYED FOR:
 JACK SHOEMAKER
 501 St. ANDREWS STREET
 SUTHERLIN, OR 97479

OREGON
 NOVEMBER 10, 2010
 BRENT H. KNAPP
 8116

i.e.
 ENGINEERING

809 SE Pine Street
 Roseburg, Oregon 97470
 PHONE (541) 673-0166
 FAX (541) 440-9392
 iemail@ieengineering.com

EXPIRES: 6/30/2021

MAP FILE M179-4

PLANNING DEPARTMENT FILE NO. M20-030