

# MAP OF SURVEY

LOCATED in the NE 1/4 of Section 18, T. 28 S., R. 3 W., W.M.  
in Douglas County, Oregon.

May, 2021

FILED

DATE: 6-15-2021 BY: Di

MAP: M179-39  
DOUGLAS COUNTY SURVEYOR

**SURVEYED FOR:** TERISA M. BUSSE  
MICHAEL GILL  
P.O. BOX 1520  
MYRTLE CREEK, OREGON 97457

**SURVEYED BY:** DAVID EDWARDS LAND SURVEYING  
P.O. BOX 361  
OAKLAND, OREGON 97462  
PHONE: (541) 459-0512



## LEGEND

- INDICATES 5/8" DIAM. IRON ROD WITH CAP FOUND PER M119-11.
  - ◆ INDICATES 5/8" DIAM. STEEL PIN WITH MY CAP FOUND PER M 128-70.
  - ⊙ INDICATES 1957 D.C.S. BRASS CAP FOUND.
  - INDICATES 5/8" X 30" STEEL REBAR WITH RED PLASTIC CAP MKD. "D.A. EDWARDS-L.S. 2339" SET.
  - [ ] DENOTES RECORD DATA PER M 119-11.
  - ( ) DENOTES RECORD DATA PER M 71-6.
- SCALE: 1" = 200'  
BASIS OF BEARINGS: M 128-70 AS SHOWN.

## NARRATIVE

THE PURPOSE OF THIS SURVEY IS TO MARK THE BOUNDARIES OF THAT TRACT OF LAND DESCRIBED IN DOCUMENT NUMBER 2015-11543, DOUGLAS COUNTY OFFICIAL RECORDS. UTILIZING EXISTING CONTROL POINTS AND DATA PER MY SURVEY M 128-70, AS WELL AS A TIE TO THE NORTHEAST CORNER OF SECTION 18, I COMPUTE THE BOUNDARIES OF THE WEST 1/4 OF THE WEST 1/2 OF THE NORTHEAST 1/4 OF SAID SECTION, AS PER THE NOTED DEED. A TRAVERSE WAS THEN RUN AROUND THE ENTIRE PROPERTY AND THE LINES MARKED WITH 4 FOOT LATH PAINTED FLOURESCENT ORANGE WITH ORANGE AND BLUE FLAGGING HUNG ALL ALONG THE BOUNDARIES.

FIELD CREW: BRANT MILLER AND ERIC SPRINKLE.

EQUIPMENT: NIKON TOTAL STATION.

COMPUTATIONS AND DRAFTING: DAVID EDWARDS.

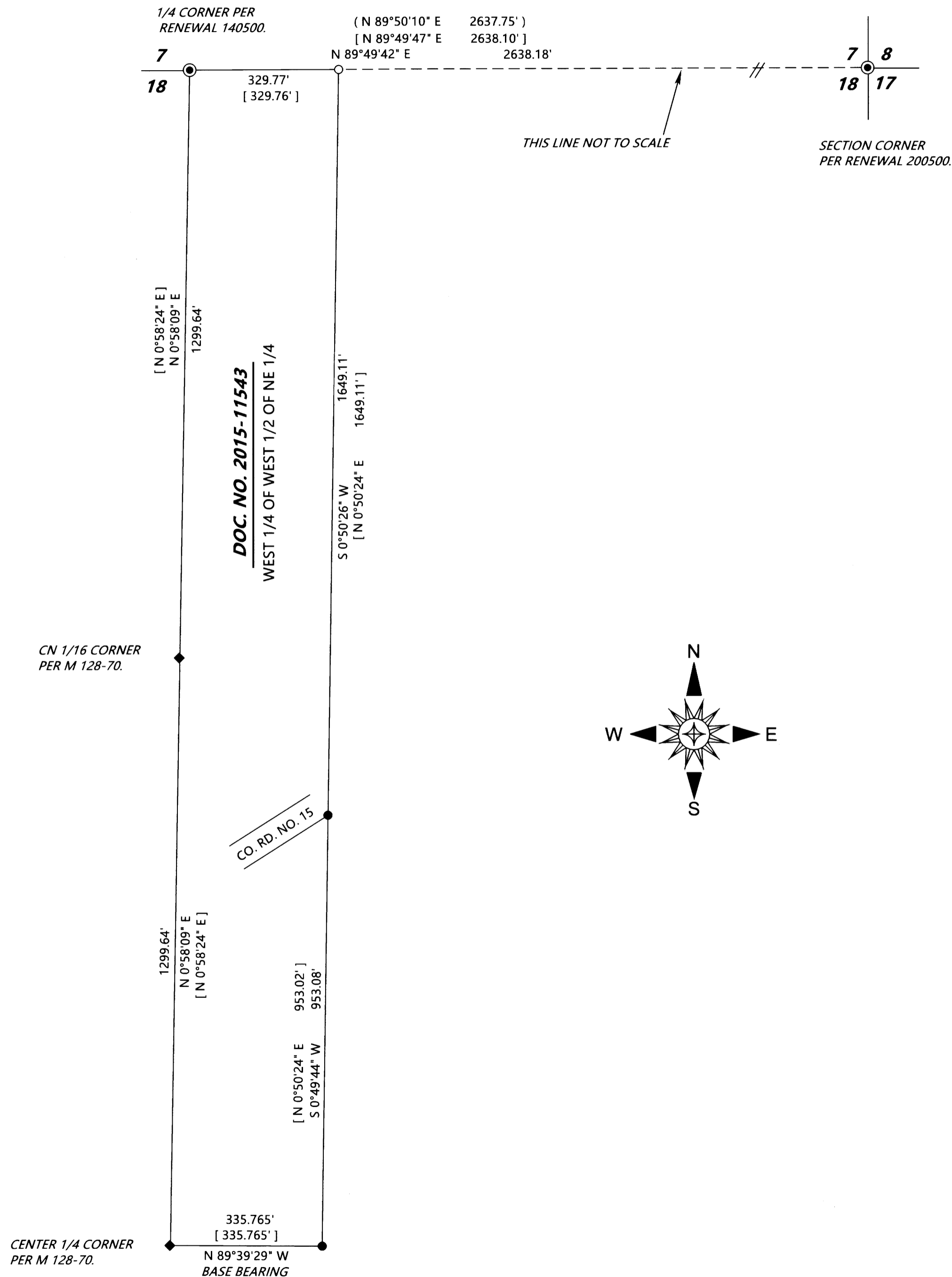

MAP FILE M179-39

MAP FILE M179-39