

MAP FILE M179-30

FILED
Date: 5-4-2021 By: [Signature]
This survey consists of:
Map: M179-30
Narrative:
Corner Rpt:
DOUGLAS COUNTY SURVEYOR

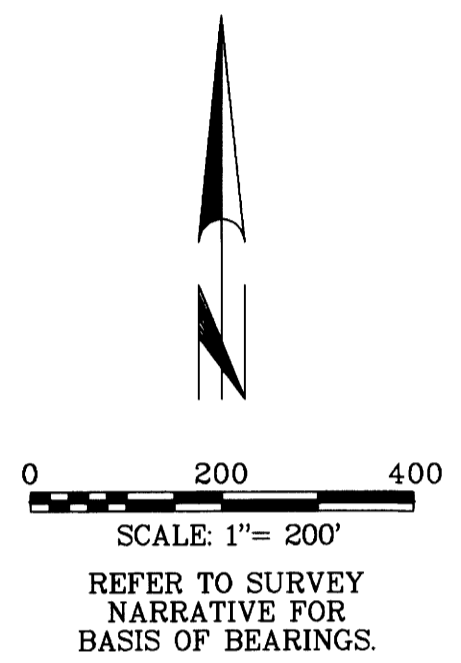

REGISTERED PROFESSIONAL LAND SURVEYOR
[Signature]
OREGON
JULY 11, 2006
GREGG ARNOLD NEITSCH
77662LS
EXPIRES: 12/31/2022

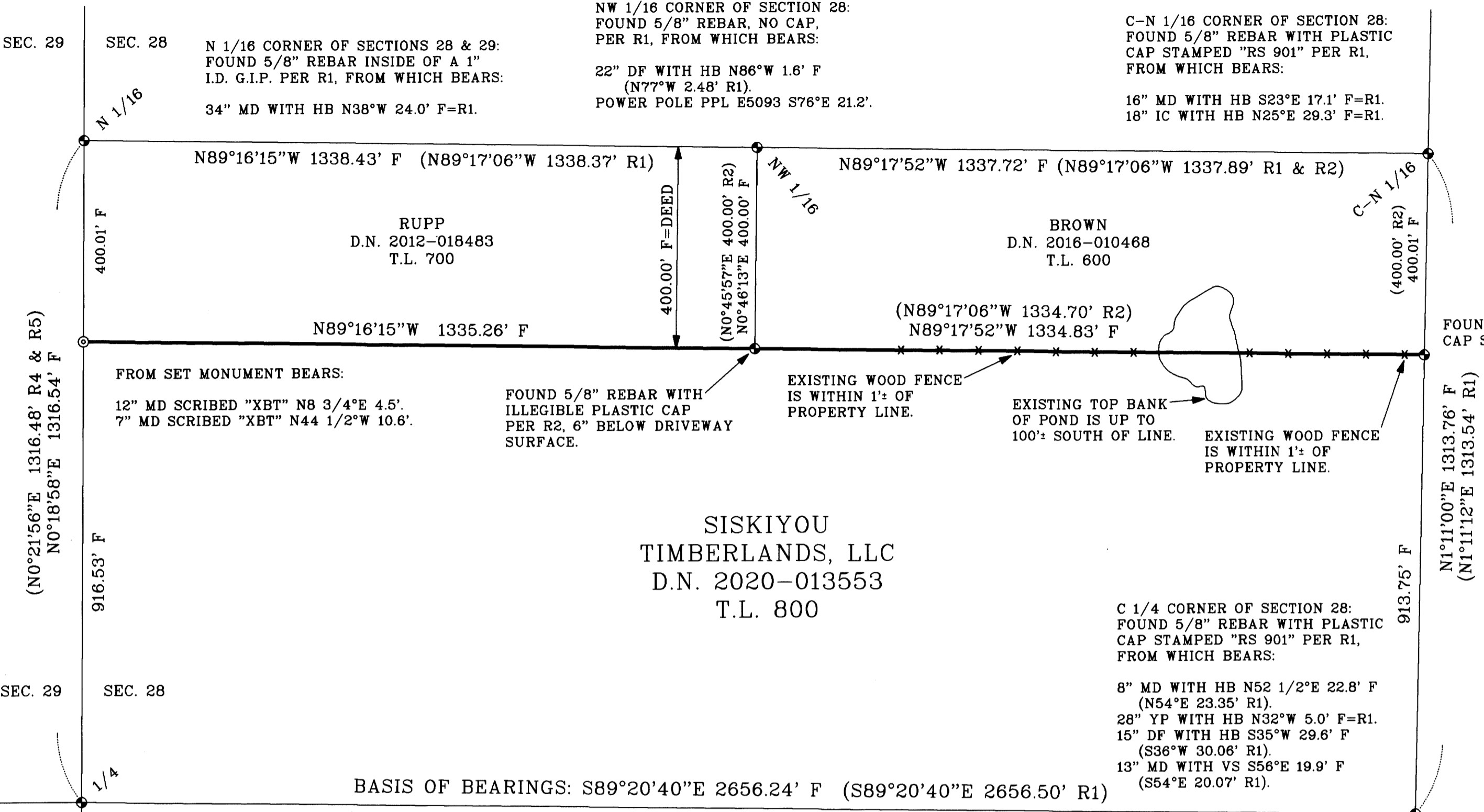

1/4 CORNER OF SECTIONS 28 & 29:
FOUND STANDARD BLM MONUMENT STAMPED
"T32S R5W 1/4 S29 1962" PER R3,
FROM WHICH BEARS:

DF STUMP, ROTTED, S78°W 20.0' F
(S86°W 21.1' R3 FROM IRON PIPE).
18" DF STUMP, S70°W 39.9' F
(S71°W 40.9' R3).
1" I.D. IRON PIPE, S21°33'W 2.34' F
(S17 1/4°W 2.64' R3).
6" DIAM. WOOD FENCE POST, N36 1/4°W
2.0'.

THIS MONUMENT WAS SET AS THE 1/4
CORNER TO SECTION 29 ONLY. HOWEVER,
IT HAS SINCE BEEN ACCEPTED AS THE
CORNER TO SECTION 28 ALSO (SEE R1).

SISKIYOU
TIMBERLANDS, LLC
D.N. 2020-013553
T.L. 900

REFERENCES:
R1 = M58-30
R2 = CS 63/57
R3 = NOTES FOR 1962 BLM SURVEY
BY JOSEPH S. GAWRON
R4= M106-39
R5= M110-66

SURVEY NARRATIVE:

THE PURPOSE OF THIS SURVEY IS TO POST AND BLAZE THE LINES SHOWN IN BOLD HEREON. LINE TREES AND TREES ON BOTH SIDES OF THE BOLD LINES WERE BLAZED THIS SURVEY.

USING FOUND MONUMENTS AS SHOWN, I RETRACED THE LINE BETWEEN SECTIONS 28 & 29 AND TIED THE MONUMENTS SET PER R1 AND R2 IN ORDER TO CALCULATE A LINE 400' SOUTHERLY OF, AND PARALLEL WITH, THE NORTH LINE OF THE SW1/4 OF THE SW1/4 OF SECTION 28, IN ORDER TO DELINEATE THE BOUNDARIES BETWEEN LANDS DESCRIBED IN DEEDS FOR TAX LOTS 600, 700, & 800 (D.N. 2012-018483, D.N. 2016-010468, & D.N. 2020-013553).

THIS SURVEY WAS CONDUCTED USING A TOPCON GPT 3003W TOTAL STATION AND TOPCON HIPER GPS RECEIVERS. THE FIELD SURVEY COMMENCED MARCH 9, 2021 AND WAS COMPLETED' MARCH 10, 2021.

ALL FIELD BEARINGS AND DISTANCES TO BEARING TREES OR OBJECTS ARE TO THE CENTER OF THE TREE OR OBJECT AT THE GROUND.

A STANDARD BLM MONUMENT IS A 2 1/2" O.D. GIP, WITH 3 1/4" DIAM. BC.

THE BASIS OF BEARINGS FOR THIS SURVEY IS THE LINE MEASURED BETWEEN THE C 1/4 CORNER OF SECTION 28 AND THE 1/4 CORNER OF SECTIONS 28 & 29, AS SHOWN HEREON.

LEGEND OF SYMBOLS & ABBREVIATIONS:

- FOUND MONUMENT AS DESCRIBED.
- ⊙ SET 5/8" REBAR, 30" LONG, 24" IN THE GROUND, WITH 2 1/2" AC STAMPED "PLS 77662".
- AC ALUMINUM CAP VS VISIBLE SCRIBING
- BC BRASS CAP YP YELLOW PINE
- DF DOUGLAS FIR () RECORD DATA
- D.N. DOCUMENT NUMBER
- F FIELD MEASUREMENT
- GIP GALVANIZED IRON PIPE
- HB HEALED BLAZE
- IC INCENSE CEDAR
- I.D. INSIDE DIAMETER
- MD MADRONE

MAP OF SURVEY
FOR
SISKIYOU TIMBERLANDS, LLC
LOCATED IN THE SOUTH 1/2 OF THE
NORTHWEST 1/4 OF SECTION 28,
T. 32 S., R. 5 W., W.M.,
DOUGLAS COUNTY, OREGON
NORTH STATE LAND SURVEYING
1511 KYLYNN CT.
MOUNT SHASTA, CA
MARCH 2021 SCALE: 1"=200' SHEET 1 OF 1
STUMGND.ASC STUMBOMOS.GXD JOB NO. 680

MAP FILE M179-30